Bobashela

2005

Digitized by the Internet Archive
in 2011 with funding from
LYRASIS members and Sloan Foundation

http://www.archive.org/details/bobashela2005mill

Bobashela 2005

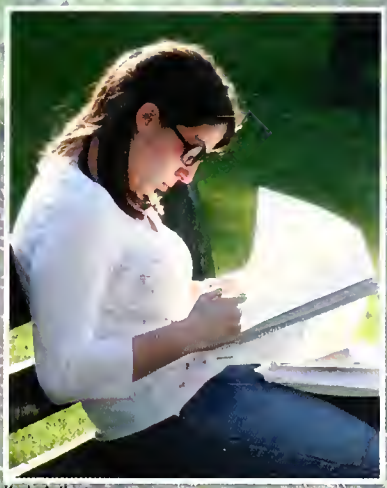
Kayla Anthony

The Major

Raymece Savage

Millsaps College

1701 North State Street
Jackson, MS 39210
601-974-1000
http://www.millsaps.edu

PLAY
COMPETE
The Life 4
Sports 18

WHAT WE DID...

"This past year was so exciting... from Greek life to dinner in the 'caf, there was never a dull moment!"

~Stesha Rampersad

TALK

People 56

STUDY

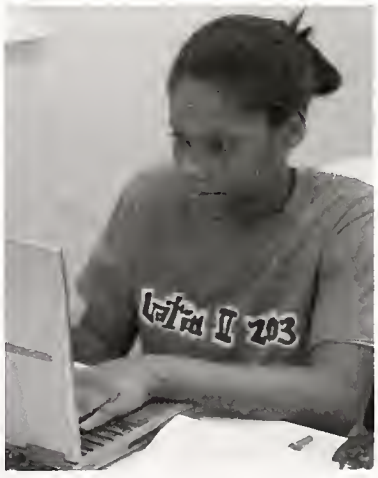

Activities 88

SOCIALIZE

Greek 116

A. BOYD MPBELL
COLLEG ENTER

THE LIFE

...play

Ashley Hewitt, Danielle Cook

Lindsay Rosenblatt

Jazmin Gargoum, Lauren Bardwell

"Throughout my four years, Millsaps has taught me how to balance school work with an active social life, preparing me for the work force."

-Jivka Ivanova

Editor: Nancy Salloum
Assistants: Kayla Ouellette

Homecoming

(front) Michelle Palmer, Paige Henderson, Mandy McGehee, Sarah Wilkinson, Crickett Nicovich, (back) Leah Alford, Anna Marsh, Kim Petkovich,

Josh Hanna

ΑΦΑ

Meghan Pigott, Michael Ameen, Brent McCarty, Leif Mylroie, Paul Pettitt, Cari Taylor, Anna Smith, Terrel Sugar, John Kellogg

Date: **October 9**
Opponent: **Depaw**
Queen: **Paige Henderson**
Events: **Inflatable games, Caricatures, Pie a professor, Tailgaiting**
Concert: **Blesed Union of Souls**

Murray Petersen, Susan Mixson, Hannah McKnight, Katherine Burch, Nancy Salloum

Paige Henderson

Dr. Mark Hamon

Elijah Myrick

Blessed Union of Souls

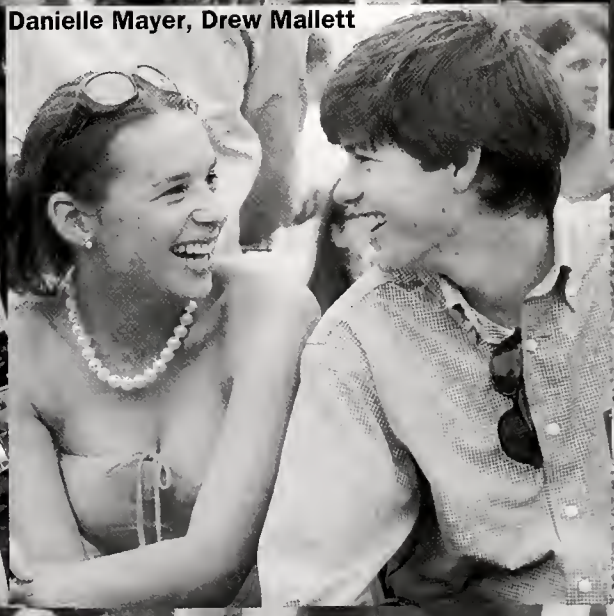
Danielle Mayer, Drew Mallett

Emily McCoin

Major spirit

Paul Pettitt, Cory Williamson, Ray Yeates, Jacob White, John Russell McPherson, Robert Parrott

Chelsi West

Amanda Stevens

Brandon Fontenelle, Thomas MacDougall

Danielle Harvey, Ariana Bailey

Daniel Rice, Tyler O'Hara

Daniel Walker

Elijah Myrick

Nicole Walter

The Major

Josef Smith, Bryan Catchings, Chad Killcreas

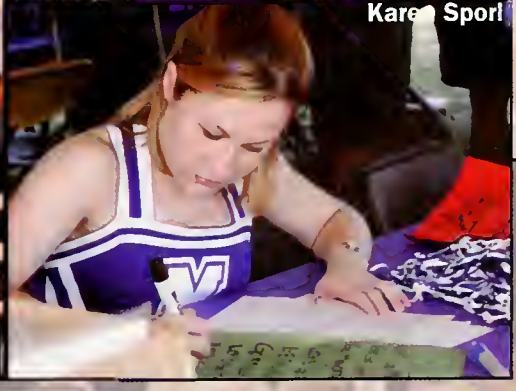
Karen Sporl

Service projects

SAE Chili Bowl Dr. MacMaster

Pack Rat
Adryon Wong

SBA Carnival
Kellie Giorgio, Amanda Epperson, Jordan Wilcox

Watermelon Bust
Holly Dickens

Habitat for Humnaity. Jessica Brown

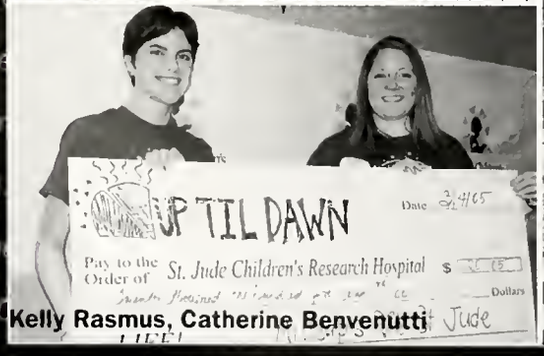

Kelly Rasmus, Catherine Benvenutti

Maggie Morgan Chili Bowl

Watermelon Bust
Trey Woods

Earthfest

Courtney Truax

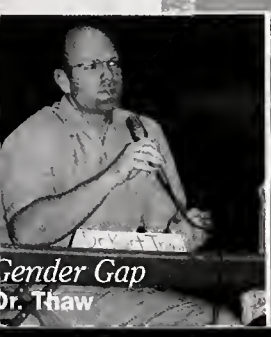

Gender Gap
Dr. Thaw

Earthfest
John Schettler

Paint a Pillow,
Jennifer Jasso, Hillary Hamblen

Major madness

...inflatable games, laser tag, butt sketch artist, spin on frisbee, Crawfish boil, and Josh Kelly concert...

Laura Arcuri, Tyson Roy, Nancy Sallbum, Aggie Sikora, Hannah McKnight

Ashley Schettler

Madjlesi

Sarina Patel

Kaley Paine

Nora Oliver

Danielle Mayer, Margaret Blair

Josh Kelly

Robert Triplett, Sarah Kocher

Sarah Guenther

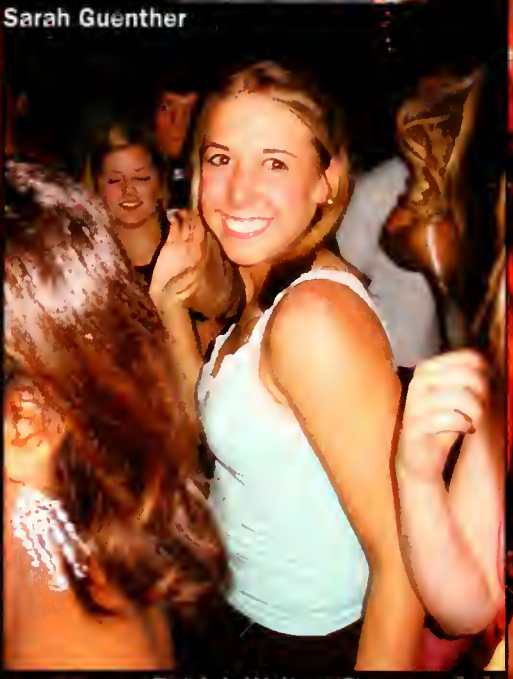

Emily Souvinette

Maggie Baumgartner, Lindsey Greer, Jessica Lester

Patrick Waites, Cliff Kennedy

Recreation

John Fox

Water Polo
Clay Waterman

Intramural Softball
Yale Murphy

Basketball
Lorenzo Bailey

Softball
Clint Kimberling

Flag Football
Mattie Brown, Leslie Frese

Step Aerobics
Terrei Sugar
odge Ball-Team Ridiculous
Domenick Dipaolo, Joseph Wehby, Ben Buckner, Henry Hilario, Tim Abston
Rikki Darcey
Indoor Soccer
Renee Green, Josie Manley,
Colleen Kelly, Jake Wilson, Kelly
Melton, Brittany Cuccia, Kayla Ouellette
an Thigpen
Justin Adkisson
Basketball
Adam Barnes

the bowl

Reshoo Pande, Tara Notvest

Carly Dessauer

Mimi Gasson

Katie Carmon

Cedric Lawrence

Kelly Rasmus

Jenny Phalen, Shelby Love, Elion Beilmann, Becky Stephens, Mike Padilla, Haley Brown, Sarah Gardner-Cox

Sarah Benoit, Ashley Schettler, Gina Colon

Kelly Miller, Katie Fett

fun times

Lana Brady, Courtney Costello

Ali Ertz, Patrick Waites

Camille Herman, Miranda Rosar

Theon Johnson, Matt Marston

Dwight Andrus, Clay Waterman

Sloan Toler, Chris Spear

John Brooks, Michelle Cormier

Beth Stronsky

Eleanore [illegible] Khyati Gupta

Chelsi West, John Childs

Beth Ann Baker, Danielle Cook, Hilary Hamilton, Michelle Palmer

Karen Sporl, Trey Hester, Rachel Joe

Pam Beidleman, Lacey Cook

Masquerade Ball

Katie Wages, Trevor Reed

Aggie Sikora, Ali Couey, Nancy Salloum

Erik Mylroie, Leif Mylroie

Kristen Keating, Jonathan Spencer

Heath Smith, Laura Arcuri

Christina Parsons

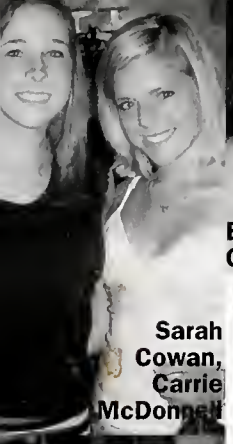

Sarah Cowan, Carrie McDonnell

Emily Carlson, Charles Gordon

Hannah McKnight, Joseph Wehby

Elise Smyth-Gilbert, Anna Marsh

Ali Couey

Brittany White, Caitlin Tew

Lindsay [illegible] aggie Baumg[illegible]

Ben Brock, Matt Ward, Michael Guidry, Robert Parrott

Mandy McGehee

Mattie Brown, Nate Clay

Lauren Michael, Lindsay Carter

Nicole Walter

Rachael Joe, Liz Ofem

Justin LeBlanc, Emily Maples

Leyton Proctor, Will Hardin

Kiger Sign

atie Fett, McKenzie Followwill

Trey Hester, Kayla Ouellette

Patrick Black, Emily Hildebrand

Dr. Lucas Theon Johnson

Emily Presswood, Scott Hays

a day in the

lab @ 1:00
aerobics @ 5:15

Labor Day

band in
@ 4
aerobic
chem Te

chem. @
Yearbo
MF @

Art
Mov

YB @
Major productions
@ 5:30

Lab
Practice

paper
due @ 12

Jana Santoro, Angie Rowland, Lindsay Carter, Rusty Walker, Eleanore Kelly

Sarah Bounds

Tara Notvest

2 3 4 5 11 12 18 19 25 26

Back to School party!

@ 3

Home game

day @ 3

away

Chem Test

Bkaw

@ 3 @ 7:30

Courtney Truax

Reshoo Pande, Liz Stewart, Khyati Gupta, Cindy Terry, Akanksha Gupta

Jackie Rezk

Graham Hopkins

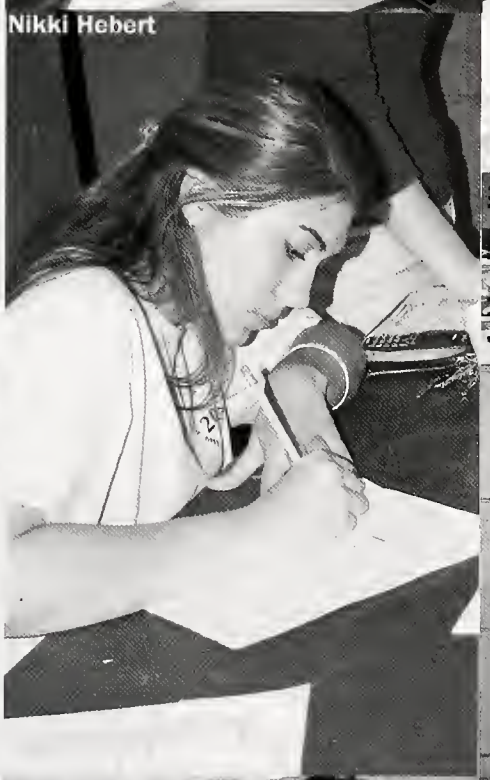

Nikki Hebert

Ashley Hewitt

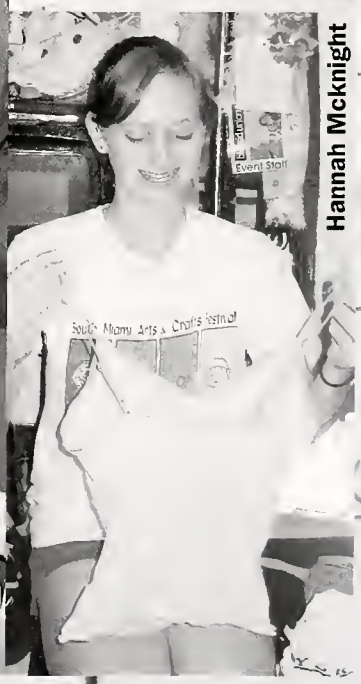

Hannah Mcknight

Ellen Hunter, Matt Vieron

Lavon Moulder, Skye St. John

swap w/KS @ 9:00

Major productions

Womanless Beauty Pageant
Brad Greenhaw, Roscoe Forch, Hamilton Blanton

Major Madness
Heather Wilson, Josh Kelly

Talent Show
Lacey McMillin, Shruti Chandna

Dating Game
Josh Hanna, Kristin Barrios, Julia Fell

Hypnotist
Seneca Anderson, Tom Rinaldi, Louis Spears, Brad Mizerany, Jessie Tracy, Shruti Chandna

Crawfish Boil
Robin Burck, Kelly Miller

Womanless Beauty Pageant
Brad Greenhaw, John Gorham, Lauren Davidson

Talent Show
David Steinwinder, Sumner Holmes, Michael Bell

Major Madness, **Kayla Ouellette**

Homecomming Concert
Josh Flegel

Talent Show
Brad Corban, Bryan Sexton

Graduation

Josh Ladner

Paige Henderson

Jennifer Keith

Nora Oliver ,Daniel Walker

Becca Day

Senator Thad Cochran

Dean Harmon, Casey Parks, Dean Smith

Robert Triplett

Crickett Nicovich, Kayla Anthony

Tammy Ladner, Nick Hinton, John Fox

Carla Kregting

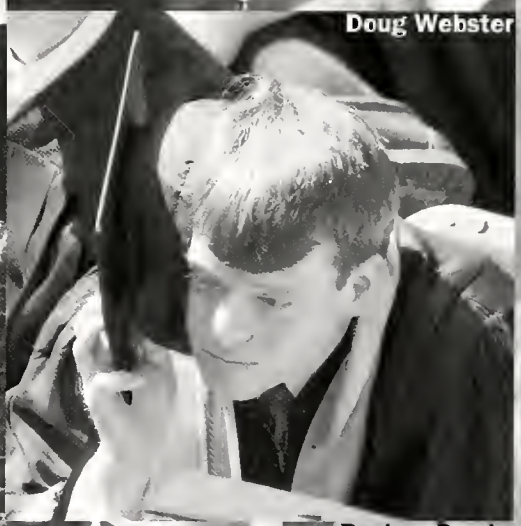
Doug Webster

Jennifer Paradise, Callee Cosby, Katherine Burch

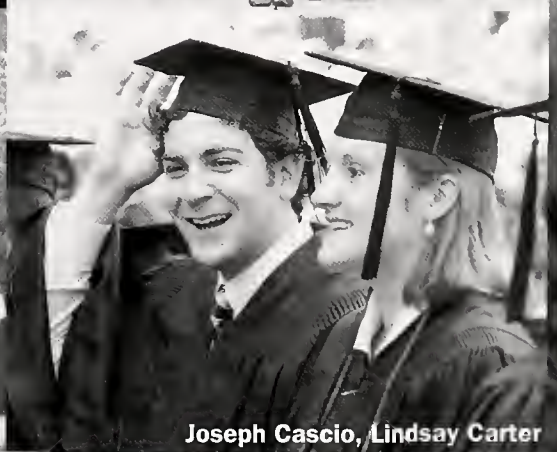
Joseph Cascio, Lindsay Carter

Reshoo Pande

Sarah Hanauer

Rebecca Gilreath

Joanna Talbot

Kim Petkovich

Rebecca Sledge

Jen Cornett, Ben Robichaux

Travis Tutor

Brooke Wilson

Todd Kindler, Ronald Causey

Album

Michelle Palmer

Jacob Sooter

Andrew McDowell

Jordan Willett, Taylor Allee

Chris Robinson

Marcie Levey

Daniel Walker

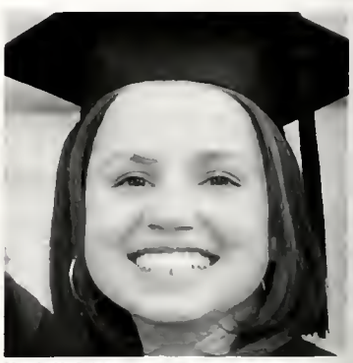
Mandy McGehee

Shelly Jo Johnson

Matt Ward

auren Michaud

im Wadlington, Brent Blackburn

shley Wilbourn

Elizabeth Davis, Penny Bailey, Allen Odum

MAJORS
CLUB

SPORTS

...compete

Hillary Hamblen

Alessandro Norris, Lorenzo Bailey

Erin Dehon

"You form a community with your teammates. It is like a family bond with all the girls."

-Victoria Gibson

Editor: Robert Quimby

ERYC LORINO
running back

BRANDON MORRIS
quarterback

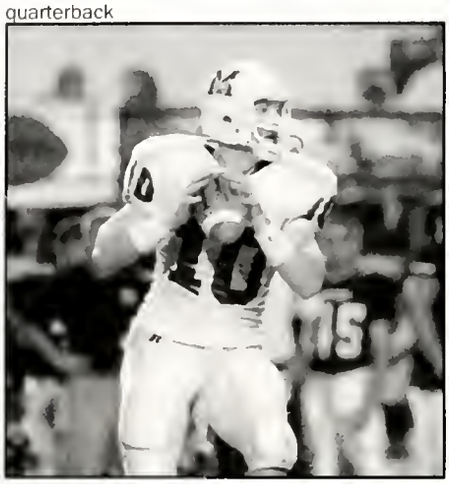

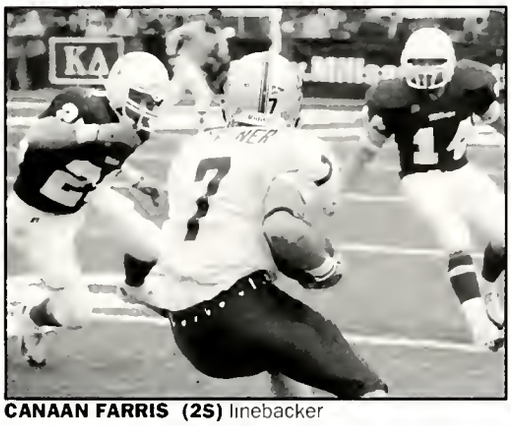

CANAAN FARRIS (25) linebacker
RONNIE WHEAT (14) defensive back

TYSON ROY
running back

CEDRIC LAWRENCE (13) defensive end
EMMITT JOHNSON (58) linebacker

AT A GLANCE

- Tyson Roy and Conell Phillips were named to the All-SCAC First Team.
- The Majors shutout the Choctaws in the Backyard Brawl 9-0.
- Tyson Roy led the SCAC in rushing yards (1046).
- Marshall Brown led the team in tackles (69).
- Tyson Roy had the most touchdowns (10) and all-purpose yards (1461).
- Raymece Savage led the Majors in passing yards (658) and completed 51.4% of his passes.

(front) Ben Robichaux, David Cutter, Conell Phillips, J.J. Gilmore; *(center)* Josh Hanna; *(back right)* Stephen Parr, Cedric Lawrence

DEFENSIVE pressure

Emmitt Johnson

ISHMAEL LOCKHART
defensive lineman

RAYMECE SAVAGE
quarterback/defensive back

FINAL SCORE

9-0	Mississippi College
20-24	Emory and Henry
10-27	Belhaven College
20-18	Centre College
7-14	Rose-Hulman
7-38	DePauw
27-24	Sewanee
28-19	Rhodes
21-27	Trinity

4 wins • 5 losses

WHITNEY WARRINGTON, RACHEL FONTENOT, AND JEWEL JOHNSON

HEATHER WILSON

KAREN SPORL

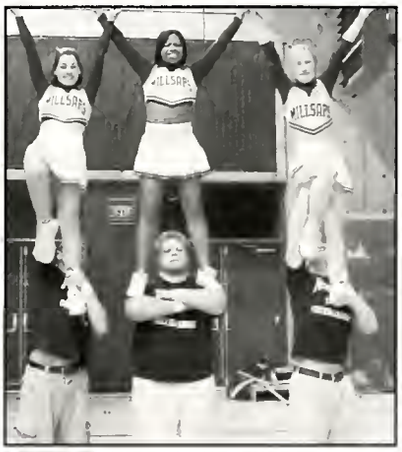

CHARLES GORDON, HEATHER WILSON, PENNY BAILEY, AND KAREN SPORL

RACHAEL JOE

ANNA WELLS

AT A GLANCE

- Ben Robichaux, Skylar Jones, and Charles Gordon were the men on the co-ed squad that cheered on the basketball team.
- The captains were Heather Wilson, Karen Sporl, and Sarice Robinson.
- The team attended UCA camp at the University of Alabama to prepare for the year.
- The squad performed at the homecoming game, cheered at all the home football and basketball games, and traveled to Rhodes to cheer on the Majors.

(front) Darby Turman; *(2nd row)* Penny Bailey, Karen Sporl, Ashley Brauner, Rachel Fontenot, Beth McKay, Emily McCoin; *(3rd row)* Whitney Warrington, Kim Henry, Anna Wells, Beth Sadler, Ashley Harris, Jewel Johnson, Heather Wilson; *(back)* Rachael Joe, Sarice Robinson

MAJOR cheering

Karen Sport
Heather Wilson

SARICE ROBINSON
BETH SADLER

WHITNEY WARRINGTON, ASHLEY HARRIS, RACHEL FONTENOT, AND ANNA WELLS

PENNY BAILEY

MAJOR dancing

Kate Anderson, Katherine Burch, and Murray Petersen

CARLY DEWEESE

PAM BEIDLEMAN
KATE ANDERSON

HANNAH McKNIGHT
KATE ANDERSON

(*FRONT*) KATHERINE BURCH, KATE ANDERSON, MURRAY PETERSEN, RACHEL MIXSON; (*BACK*) EMILY MAPLES, THE MAJOR, NANCY SALLOUM, HANNAH McKNIGHT, AND SUSAN MIXSON

CARLY DEWEESE
KATE ANDERSON

KEELIE BROOM, RACHEL MIXSON, EMILY MAPLES, MURRAY PETERSEN, SUSAN MIXSON, KATE ANDERSON, KATHERINE BURCH, HANNAH McKNIGHT, AND NANCY SALLOUM

NANCY SALLOUM
HANNAH McKNIGHT

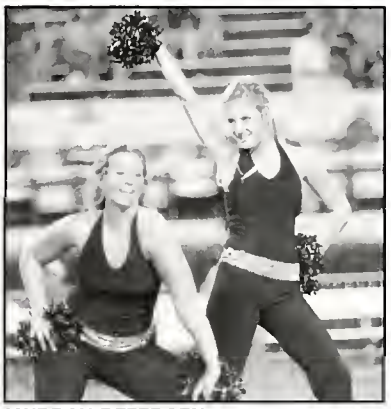

MURRAY PETERSEN
SUSAN MIXSON

AT A GLANCE

- The captains for the team were Murray Petersen and Kate Anderson.
- The group practiced every Sunday through Wednesday from 7:30 - 9:00 to prepare for their halftime shows.
- Major Impressions consisted of 13 women, and they performed at half time of the home football games and at pep rallies.
- The squad went on a social outing together and helped new students move in during Welcome Weekend.

(front) Carly Deweese, Kate Anderson, Murray Petersen, Katherine Burch; *(middle)* Pam Beidleman, Keelie Broom, Hannah McKnight, Nancy Salloum; (*back*) Emily Maples, Rachel Mixson, Susan Mixson, Hannah McKnight, Nancy Salloum

SAM GAY
midfielder

SAM NELSON
defender

DOMENICK DIPAOLO
goalie

ELLIOTT HOUSTON
forward

SAM GAY
midfielder

AT A GLANCE

- Domenick Dipaolo led the Majors in saves (72) and had 10 against DePauw University.
- Elliott Houston scored 3 goals against LA College Men.
- Sam Gay was named to the All-SCAC Third Team.
- Ben Buckner led the team in goals (4) and points (8).
- Heath Smith and Brett Bennett started in all 18 games.
- The team completed its first season on the new state-of-the-art Sprinturf field donated by a former Millsaps athlete.

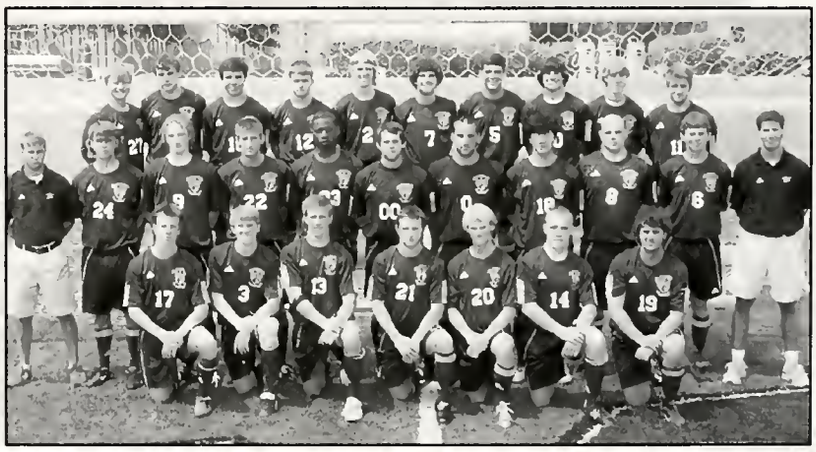

(front) Sam Gay, Leif Mylroie, Brent Blackburn, Lee Emery, Lee Pharr, John Kellogg, Michael Sawyer; *(middle)* Ned Welles, Heath Smith, Stuart Schmidt, Joseph Ingram, Oghale Ighoavodha, Jake Milner, Domenick Dipaolo, Sam Nelson, Kyle Shuford, Alan Kebert; *(back)* John Kueven, Franklin Childress, Henry Hilario, Greg Groglio, Sean Hampton, Ben Buckner, Brett Bennett, Joseph Wehby, Brad Goodwin, Elliott Houston

DRIBBLING forward

Ben Buckner

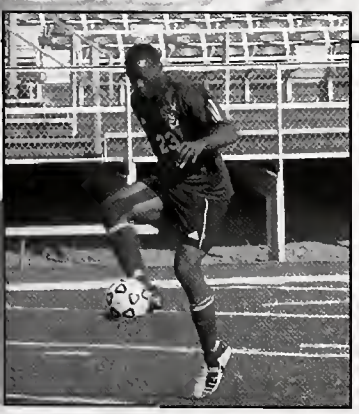

OGHALE IGHOAVODHA
midfielder

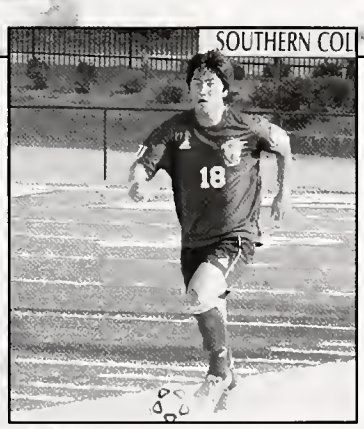

SAM NELSON
defender

FRANKLIN CHILDRESS (4) defender
LEE JOHNSON head coach

FINAL SCORE

3-2	Blackburn College
0-4	Principia College
0-0	LeTourneau Univ.
6-0	Louisiana College
1-3	Trinity College
0-3	Southwestern Univ.
1-9	DePauw University
1-3	Rose-Hulman IT
2-1	Huntingdon College
0-5	Belhaven College
0-4	Centre College
0-4	Univ. of the South
5-0	Delta State Univ.
0-1	University of Dallas
0-3	Hendrix College
0-6	Rhodes College
1-4	Mississippi College
1-5	Oglethorpe Univ.

5 wins • 21 losses • 1 tie

KICKING forward

Brenna Bussart

KRISTIN BARRIOS
defender/goalie

LAUREN ROCHELLE
midfielder

GINA SMITH
midfielder

FINAL SCORE

2-0	LeTourneau
0-6	Roanoke College
0-3	Mississippi College
4-2	Louisiana College
0-7	Trinity University
0-6	Southwestern Univ.
0-7	DePauw University
0-5	Rose-Hulman IT
1-3	Loyola University
1-3	Centre College
0-3	Univ. of the South
4-0	Delta State Univ.
0-2	Jackson State Univ.
0-3	University of Dallas
0-1	Hendrix
1-2	Rhodes College
0-1	Oglethorpe Univ.

3 wins • 14 losses

AMANDA PASCHALL
forward

ELISE DIFFIE
forward

JULIA FELL
defender

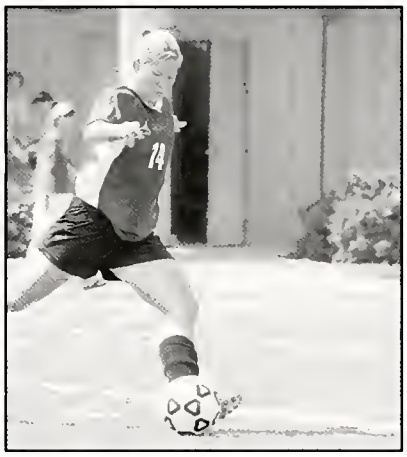

JESSIE TRACY
midfielder

BRENNA BUSSART
midfielder

AT A GLANCE

- Elise Diffie led the team in goals (6) and points (13) and also had 2 game winning goals.
- Brenna Bussart was named to the All-SCAC Third Team.
- Mary Raines had the most saves (103).
- Amanda Paschall scored 3 goals against LA College Women.
- Kristen Barrios had 20 saves against Mississippi College.
- Amanda Paschall, Jessie Tracy, Julia Fell, Valena Scott, and Gina Smith started all 17 games for the Majors.

(front) Julia Fell, Elise Diffie, Amanda Paschall, Emily Ainsworth, Kristin Barrios; *(middle)* Candace McLaughlin, Gina Smith, Callie Roth, Lauren Rochelle, Valena Scott, Kate Klobucar, Mary Raines; *(back)* Coach Paul Van Hooydonk, Sarah Kocher, Jessie Tracy, Brenna Bussart, Kaycee Wright, Emily Carlson, Merrie Carol Angell

LESLIE FRESE

CARLY DESSAUER

ADRYON WONG

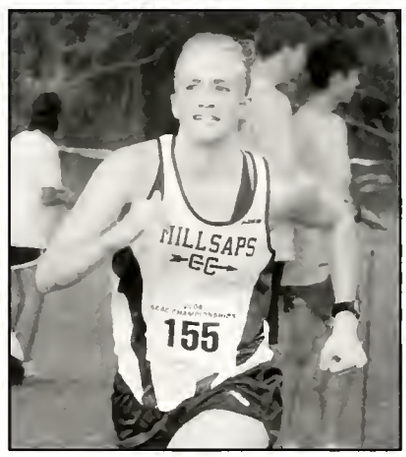

JILLIAN COMPTON

WILL BENTON, SKYLER JONES

AT A GLANCE

- Five members of the Men's team finished in the top 25 of the Millsaps Invitational.
- Carly Dessauer was named to the All-Regional Team for the second straight year.
- Carly Dessauer and Adryon Wong finished first and second in the Millsaps Inviational.
- Adryon Wong and Carly Dessauer tied for the fastest time on the Women's squad with runs of 19:36.
- Ray Yeates led the Major Men at the USM Invitational (24:19), the Millsaps Invite (31:00), and the Rhodes Invitational (30:17).

Carly Dessauer, Ivy Settlemires, Becky McDole, Ali Dry, Nora Oliver, Adryon Wong, Jessica Brown

Ray Yeates, Michael Yablick, Skyler Jones, Richard Jones, Jason Jarin, Ryan Day

RUNNING THE distance

Ray Yeates

JASON JARIN

MEGAN STORM

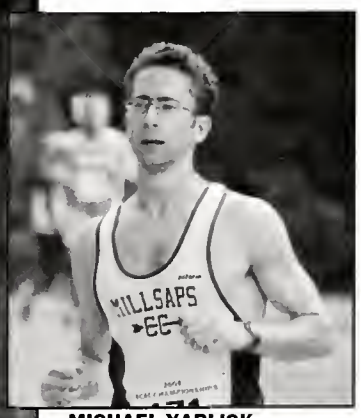

MICHAEL YABLICK

FINAL SCORE

Men's Cross Country	
9th	USM Invitational
4th	Millsaps Invitational
12th	Rhodes Invitational
8th	MC Invitational
3rd	MSU Invitational
9th	SCAC Toumament
Women's Cross Country	
13th	Rhodes Invitational
7th	SCAC Toumament

FROM SET to spike

JENNIFER BRASWELL
middle blocker/outside hitter

ERIN DEHON
setter

FINAL SCORE

0-3	Belhaven
3-1	Loyola
3-0	Mississippi College
3-1	Xavier
4 Wins	Rhodes Tournament
1W-3L	Division #1
2W-3L	Jackson State Univ.
0-3	Loyola
3W-2L	Cross #1
3-0	Belhaven
2W-2L	Division #2
3-0	Mississippi College
3W-2L	Univ. of Texas-Tyler
4W-1L	Cross #2

24 wins • 15 losses

Ashley Weber

ERIN DEHON setter
JENNIFER BRASWELL middle blocker/outside hitter

LIZ BLANCHE
middle blocker/outside hitter

SSIDY BAKER setter, **KIM FOX** outside hitter, and **COLLEEN LLY** outside hitter

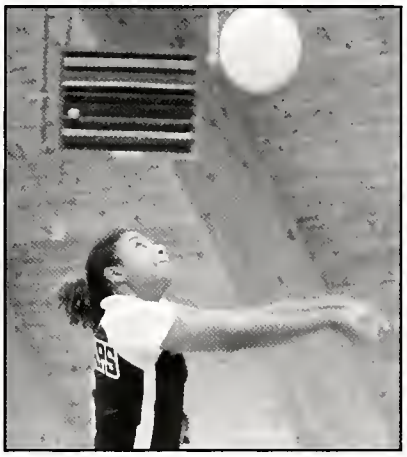

ASHLEY WEBER
outside hitter

JENNIFER BRASWELL
middle blocker/outside hitter

AT A GLANCE

- Ashley Weber was named to the All-SCAC Second Team, and Colleen Kelly was named to the All-SCAC Thrid Team.
- Ashley Weber led the team in kills (394) and had 229 of them in conference games.
- Erin Dehon led the Majors in assists (1122) and also served the most aces (42).
- Jennifer Braswell had the most solo blocks in conference play (11) and overall (13).
- Ashley Weber led the squad in digs (527), and 280 of those came in conference games.

(front) Katie Brown, Kim Fox, Ashley Weber, Cassidy Baker; *(middle)* Michelle Smith, Katie Wages, Jennifer Braswell, Sarah Exley; *(back)* Coach Jamie Burns, Keisha Keyes, Renee Green, Liz Blanche, Colleen Kelly, Jennifer Pujol, Erin Dehon, Margaret Dykes

DRIVING TO the goal

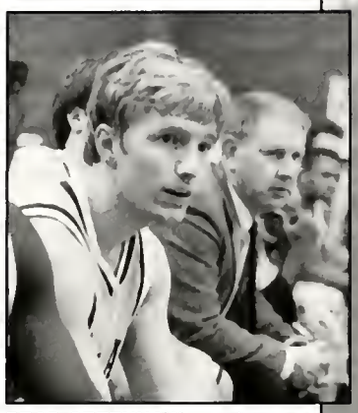

BRAD GREENHAW guard
COACH TIM WISE

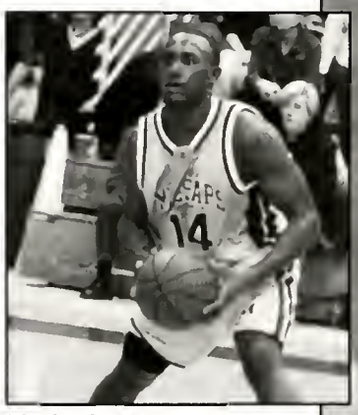

LORENZO BAILEY
guard

FINAL SCORE

77-86	Louisiana College
51-71	Mississippi College
50-88	Rust College
68-79	Crichton
50-64	Loyola University
48-65	Belhaven
69-65	Oglethorpe
63-71	Loyola University
63-66	Rose-Hulman
63-65	DePauw
96-61	University of Dallas
65-75	Sewanee
57-54	Centre
71-65	Rust College
66-70	Oglethorpe
70-66	LaGrange
71-83	Rhodes
57-49	Hendrix
67-64	Trinity
50-65	Southwestern
70-69	Rose-Hulman
67-64	DePauw
62-65	Sewanee
64-69	Centre
69-84	Trinity

9 wins • 16 losses

Tyler Warren

LORENZO BAILEY
guard

RODNEY ROGAN
forward

LER WARREN guard
ONTE OSCAR guard

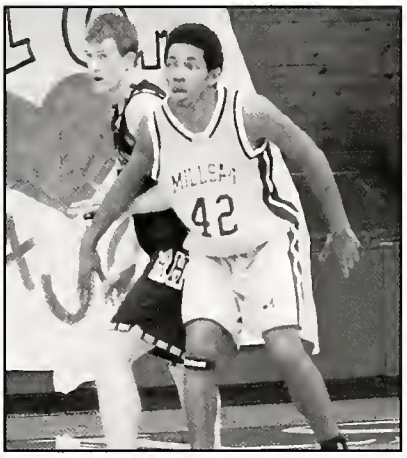

SANDRO NORRIS
forward

DEONTE OSCAR
guard

AT A GLANCE

- Junior Tyler Warren led the Majors in points (315) and averaged 12.6 points per game.
- Rodney Rogan led the team in rebounds with 112.
- Tyler Warren had the most steals (39) and assists (80).
- Sandro Norris had the most blocked shots (10).
- Carr Van Brocklin had the highest field goal percentage (.619) in conference play.
- Tyler Warren had the highest free throw percentage in conference games (.854).

(front) Roscoe Forch, Lorenzo Bailey, John Childs, Tyler Warren, Rob Davis, Deonte Oscar, Justin LeBlanc, Brad Greenhaw; *(back)* Carr Van Brocklin, Marc Rauschuber, Morgan Walvoord, Sandro Norris, Daylon Carroll, Ross LeBlanc, Rodney Rogan

PLAYING WITH passion

JILLIAN COMPTON
guard

SARA GREER guard
MIRANDA ROSAR forward

FINAL SCORE

89-50	Judson College
46-50	Mississippi College
53-61	Gustavus Adolphus
46-57	Consolation Wittier
70-57	Huntingdon College
67-64	Oglethorpe
62-59	LSU-Shreveport
65-56	Rose-Hulman
31-72	DePauw
61-38	University of Dallas
51-63	Sewanee
60-47	Centre
59-58	Rust College
52-59	Oglethorpe
50-63	LaGrange
47-60	Rhodes
52-64	Hendrix
63-69	Rust College
62-85	Trinity
59-53	Southwestern
57-71	Rose-Hulman
64-57	DePauw
53-61	Sewanee
72-76	Centre
47-73	Tnnity

10 wins • 15 losses

Sheena Gardner

JILLIAN COMPTON
guard

SARA GREER
guard

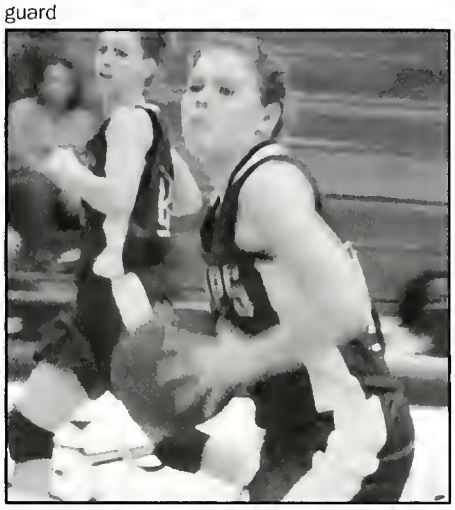

IE STURGIS (guard), **JILLIAN COMPTON** (guard), **MIRANDA AR** (forward), **SHEENA GARDNER** (guard), **KELSEY NIGHT** (guard)

LESLIE FRESE
forward

SHEENA GARDNER
guard

AT A GLANCE

- In the first game of the season, Senior guard Jillian Compton scored her 1,000th point as a Lady Major.
- Martha McDaniel led the team in points (294), and averaged nearly 12 points a game.
- Sara Greer led the team in assists (57), and Miranda Rosar had the most rebounds (174).
- Martha McDaniel had the most steals with 38.

(front) Megan Alderson, Amanda Arcement, Caitlin Doyle, Sara Greer, Jillian Compton, Sheena Gardner, Assistant Coach Jennifer Hamm; *(back)* Coach Robin Jeffries, Debbie Sturgis, Leslie Frese, Ali Sturgis, Krystle Holliday, Miranda Rosar, Martha McDaniel, Kelsey McKnight, Kalea Hardwick

CONFERENCE champs

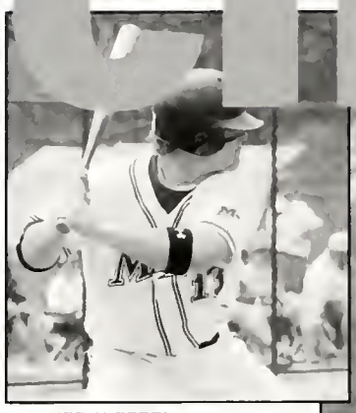

GARNER WETZEL
infield

JASON HADLEY
infield

FINAL SCORE

7-2	Mississippi College
10-4, 10-4	Rhodes College
5-11	Mississippi College
3-4	Southwestern Univ.
12-16,7-6	Southwestern Univ.
9-0, 17-1	Rust College
12-1, 9-0	Hendrix College
11-1	Hendrix College
11-9, 8-12	LaGrange College
24-6,10-4	Rhodes College
16-2	Rhodes College
6-7	Belhaven College
18-1	Tougaloo College
10-2,7-10	Trinity University
3-7	Trinity University
23-3	Tougaloo University
14-4	IL Wesleyan Univ.
6-5	Belhaven College
9-0, 12-1	Hendrix College
7-14	Mississippi College
11-17, 4-1	Trinity University
1-5	Belhaven College
7-8, 1-5	LaGrange College
2-8, 4-13	Southwestern Univ.
5-13,9-0	Louisiana College
10-2, 9-8	Emory University
13-8	Mississippi College
SCAC Tournament	
16-7	Depauw University
13-1	Sewanee
5-2	Trinity University
4-3	Trinity University

33 wins • 15 losses

Hunter Abrams

HUNTER OWEN
infield

DERRIK BOLAND
center field/first base

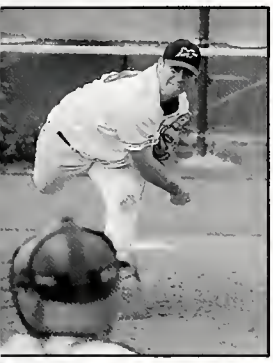

IN FOX
her

RYAN SKERTICH
outfield

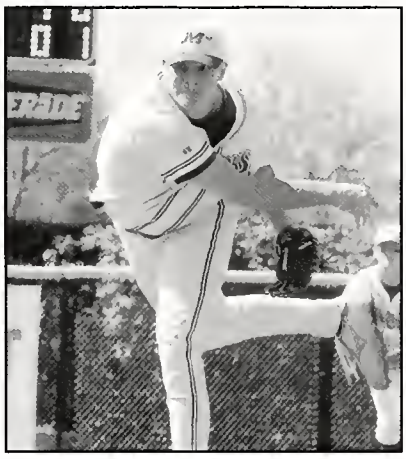

DOUG GARNER
pitcher

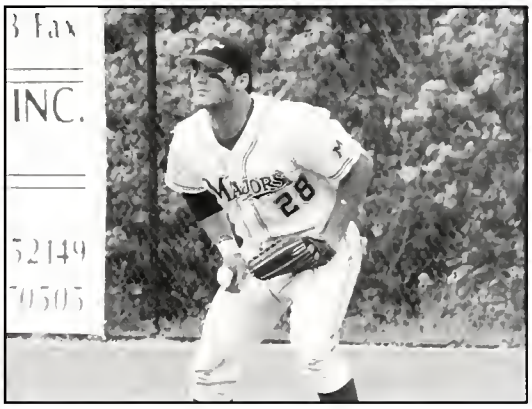

SHERWOOD COLETTE
center field

AT A GLANCE

- The Majors went undefeated in the SCAC Tournament and had a record 8 players named to the Tournament Team: Hunter Abrams, Garner Wetzel, Ryan Skertich, Ben Wilson, John Pacillo, Doug Garner, John Fox, David Hutzel.
- Garner Wetzel was named D-3 National Hitter of the Week in late March.
- In a complete game win over Trinity, pitcher Doug Garner moved into first place in career wins in the SCAC (29).
  - Ryan Skertich had the most hits (66), RBI's (59), and stolen bases (22).
  - Junior pitcher Todd Kindler had the best record at 8-1.

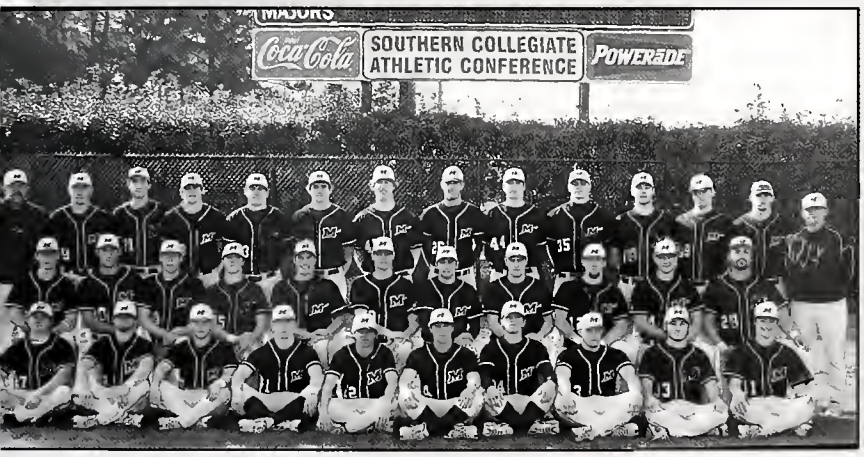

(front) Ronnie Wheat, Cape Bell, Jason Hadley, Nick Crawford, Taylor Jones, Ronnie Causey, Brad Mizerany, Derrik Boland, Barkley Wedemeyer, Hunter Abrams; *(middle)* Luke Morrow, Brandon Ingram, John Pacillo, Ryan Skertich, Nicky Prather, Quinn Salmon, Michael Worobel, Stuart Wood, Joe Blades, Jay Hollenbeck, Sherwood Colette; *(back)* Coach Jim Page, Randall Vaughn, David Hutzel, Garner Wetzel, Tal Hendrix, Hunter Owen, Joseph Thrash, Todd Kindler, Rob Elling, Doug Garner, James Slater, John Fox, Ben Wilson, Assistant Coach Cody McCain

PLAYING WITH heart

Christina Sharp

FINAL SCORE

1-7, 3-4	Mississippi College
22-1, 16-0	Stillman College
3-4, 5-6	Huntingdon College
1-6, 6-3	Belhaven College
0-4, 5-2	Mississippi College
4-6, 7-3	Huntington College
2-1, 0-6	Louisiana College
7-6, 3-8	Trinity University
2-1, 10-3	Trinity University
2-1, 5-1	Wesleyan College
2-1, 0-3	Peidmont College
5-2, 6-8	Hendrix College
7-0, 4-10	Hendrix College
6-0, 12-4	Stillman College
7-0, 6-0	Rhodes College
6-1, 10-0	Rhodes College
0-7, 1-8	Louisiana College
0-8, 4-0	Belhaven College
1-4	Centre College
8-0	DePauw University
2-4	Hendrix College

22 wins • 17 losses

NAFFIE MOONEY
right field

SARAH FLEMING
pitcher/designated hitter

CRYSTAL BENDER
center field

BRITTANY LADNER
catcher

AMANDA STEVENS
first base

RENEE GREEN
shortstop

JOSIE MANLEY
third base

TAMMY LADNER
pitcher

AT A GLANCE

- Senior Sarah Fleming and freshman Amanda Stevens were named to the All-Tournament First-Team as designated hitter and first baseman, respectively.
- With a win over Stillman, head coach Joe Kinsella saw his 100th victory.
- The team went 9-3 against other opponents in the SCAC.
- Josie Manley, Crystal Bender, and Christina Sharp all tied for the most hits (41).
- Crystal Bender led the team in home runs (3). Josie Manley had the most runs batted in with 32.

(front) Amanda Stevens, Lakyn Britt, Jesica Samson, Ivy Settlemires; *(middle)* Jessica Clincy, Victoria Gibson, Kylie Kurt, Renee Green, Christina Sharp, Josie Manley, Bird Hardwick; *(back)* Coach Joe Kinsella, Brittany Ladner, Crystal Bender, Naffie Mooney, Tammy Ladner, Kati Fleming, Rick Fremin

POWERFUL strokes

Russell Turley

BROCK NEWMAN

TRACY SHIPLEY

JONATHAN GIURINTANO

FINAL SCORE

Men's Tennis

7-2	Tougaloo College
8-0	Tougaloo College
9-0	Dillard University
8-0	Rust College
2-7	Dallas Baptist
6-0	Jackson State Univ.
4-3	Gulf Coast CC
0-4	Rhodes College
2-5	Centre College
0-4	Hendrix College
2-7	Mississippi College
2-7	Belhaven College
0-6	Georgia Perimeter
0-5	Alliant International
8-1	Hinds CC
1-6	Oglethorpe Univ.
0-7	Univ. of the South

7 wins • 8 losses

FINAL SCORE

Women's Tennis

9-0	Tougaloo College
7-2	Tougaloo College
6-3	Dillard
9-0	Rust College
2-4	Dallas Baptist
6-3	Gulf Coast CC
0-5	Rhodes College
0-5	Centre College
0-5	Hendrix College
1-8	Mississippi College
0-5	Belhaven College
8-1	Hinds CC
1-8	Oglethorpe
0-9	Univ. of the South

6 wins • 8 losses

JAC CHAPMAN

KATIE ANDERSON

HILLARY HAMBLEN

JOHN KUEVEN

MIA COWGILL

AT A GLANCE

- Russell Turley had the best record at #1 for the men (5-4), while Katie Anderson had the best #1 record for the women (8-9).
- Russell Turley and Wes Hill had the best #1 doubles record for the men (2-1).
- Sadler and Triskova-Melia were undefeated in #2 doubles play for the women (3-0), as were John Kueven and Jeff Newbern for the men (2-0).
- Katie Anderson was named to the All-Tournament Team for the 2nd straight year, and Russell Turley was named an honorable mention on the All-SCAC Team.

(front) Leslie Frese, Sara Greer, Mia Cowgill, Katie Anderson, Hillary Hamblen, Jenn Jasso, Beth Sadler, Kelsey McKnight, Jana Melia; *(back)* Coach Scott Pennington, Brock Newman, John Kueven, Jonathan Giurintano, Travis Scharr, Aaron Frommeyer, Russell Turley, Wes Hill, Michael Puckett, Jeff Newbern

SHOOTING FOR the green

Drew McDowell

CHUCK GRAYBEAL

MICHAEL AMEEN AND DREW McDOWELL

MICHAEL AMEEN

FINAL SCORE

Men's Golf

5th	Louisiana College Inv.
4th	SAU Invitational
3rd	MC Invitational

Women's Golf

4th	Rhodes Invitational

CHUCK GRAYBEAL, DANIEL RICE, MICHAEL AMEEN, AND DREW McDOWELL

DANIEL RICE

DANIEL RICE, COACH SCOTT ESSEX

DANIEL RICE

DREW McDOWELL

AT A GLANCE

- Chuck Graybeal finished the Mississippi College Invitational strong with three birdies in the last four holes.
- The men finished one stroke out of 2nd place at the Mississippi College Invitational.
- Betsy Powell and Dorothy Lanier posted the best scores at the Rhodes Invitational and helped the women's team take 4th place overall.
- Betsy Powell posted a final score of 197 at the SCAC Tournament and a team leading 205 at the Spring Hill Invitational.
- Freshman Drew McDowell shot the best score for the men at the SCAC Tournament (+11).

Daniel Rice, Drew McDowell, Chad Tobler, Chuck Graybeal, Michael Ameen

Volleyball Head Coach Jamie Burns

Chris Spear

Brandon Ingram, Ronnie Causey

Ross LeBlanc, Rodney Rogan

Justin LeBlanc

(*front*) Karla Kregting, Callee Cosby, Megan Felker; (*back*) Emily Robertson, Kaitlin Brown

Amanda Arcement

Katie Wages

Renee Green

Album

Football Head Coach David Saunders

Marc Rauschuber

Baseball Head Coach Jim Page

Kelsey McKnight

Ali Sturgis

Jonathan Giurintano

Morgan Walvoord, Roscoe Forch, Rodney Rogan

Emily Carlson

ssie Tracy

nklin Childress

dric Lawrence

e Diffie, Amanda Paschall

Amin

Nick Crawford

PEOPLE

...talk

Hannah Guthrie, Suzanne Scales

Don Fortenberry, Shelby Love

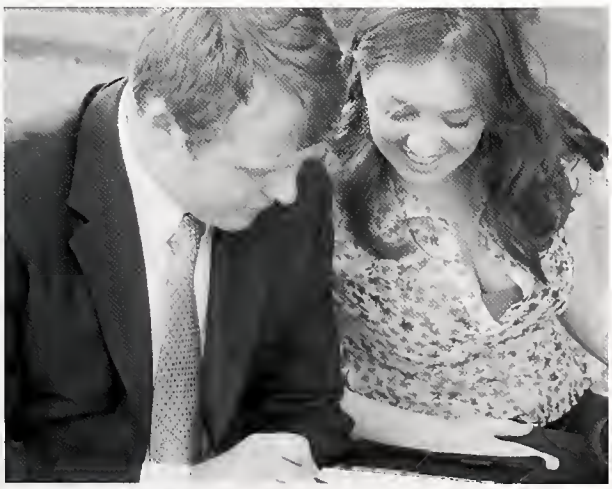
Drew McDowell, Beth Sadler

"I like the small campus because I am able to recognize everyone. It gives me a sense of community, almost like a family bond."

-Terrel Sugar

Editor: Leah Strickland

Dr. Frances Lucas
President of the College

The Cabinet

Dr. Richard Smith
Senior Vice President & Dean of the College

Is. Louise Burney
ce President for Finance

Dr. David Davis
Associate Dean of Arts and Letters

Dr. Ken Harmon
Dean of Else School of Management

Is. Ann Hendrick
an of Admissions & Financial Aid

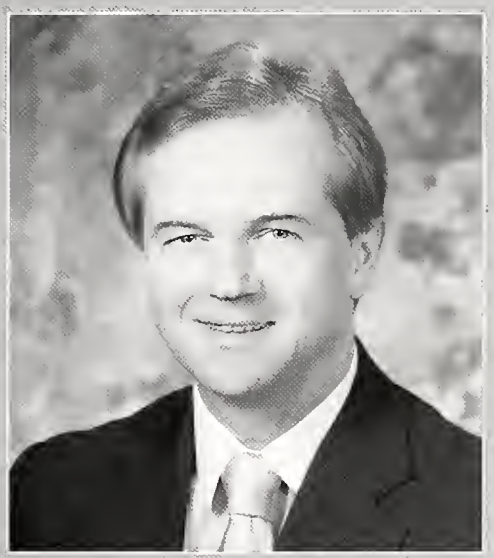

Dr. Brit Katz
Vice President for Student Life & Dean of Students

Mr. Charles Lewis
Vice President for Institutional Advancement

Ir. Todd Rose
ce President for Campus Services

Ms. Patti Wade
Director of Communications

NOT PICTURED

Mr. Ron Jurney
Athletic Director

Dr. Tim Ward
Assoc. Dean of Sciences

The Staff

HAC Staff: *(front)*Josh Flegel; *(2nd row)* Cindy Strine, Denise Gonsalves; *(3rd row)* Cassandra Alston, Jason Linsenmeyer; *(back)* Kristen Kinsella, Kelly Melton

Student Affairs: *(front)* Jason Linsenmeyer, Tonya Craft, Don Fortenberry, Amy Morris, Kelly Melton; *(2nd row)* Betty Coleman, Janet Langley, Ellen Trappey, Kendrick Schetter, Vickey McDonald, Betty Hnlsey, Richard Fremin; *(3rd row)* Cindy Strine, Ife Fitzgerald, Brooks Brower, Cody McCain; *(back)* Sherryl Wilburn, Scott Pennington, Paul VanHooydonk, Georgianna Martin, Joe Kinsella, Brian Emory, Martha Johnston, Jim Page

977

Don is the kind of person wo will be at Millsaps forever. He has made the kind of impact on our campus that will carry on far longer than any of us, so that when our children's children are at Millsaps, they will not only physically see the difference Don has made on campus, but they will still be able to feel his spirit and energy, which are a large part of what keeps Millsaps going.

Andrea Dewey

1987

The most wonderful thing about Millsaps is the caring, stimulating, and engaged community. It always pressed me to grow and to strive to make the world a better place.

Don Fortenberry

Dr. Don Fortenberry

Retires after decades of service

The Faculty

Dr. Sarah Armstrong
Professor of Biology
Dr. Kamilla Bahbahani
Associate Professor of Education
Dr. Diane Baker
Associate Professor of Management
Dr. William Bares
Assistant Professor of Computer Science
Ms. Elizabeth Beck
Assistant Professor, Librarian

Dr. James Bowley
Associate Professor of Religious Studies
Dr. Kristen Brown
Associate Professor of Philosophy
Ms. Gail Buzhardt
Language Lab Director
Dr. Connie Campbell
Associate Professor of Mathematics
Dr. Claudine Chadeyras
Assistant Professor of French

Dr. Cheryl Coker
Assistant Professor of Music
Dr. Tim Coker
Professor of Music
Dr. Catherine Freis
Professor of Classics
Dr. Peter Friis
Professor of Mathematics
Dr. Stan Galicki
Assistant Professor of Geology

Dr. Del Gann
Associate Professor of Geology
Dr. Eric Griffin
Associate Professor of English
Dr. James Harris
Associate Professor of Geology
Dr. Rachel Heard
Associate Professor of Music
Mr. Tom Henderson
Associate Professor, College Librarian

KELLY MUELLER

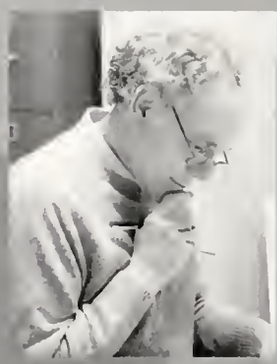

DR. ROBERT KAHN

DR. MARK HAMMOND

DR. ELISE SMITH, PROFESSOR OF THE YEAR

Dr. Patrick Hopkins
Associate Professor of Philosophy
Dr. Wolfgang Kramer
Assistant Professor of Chemistry
Dr. Christopher Lawrence
Visiting Assistant Professor of Politics
Dr. Lee Lewis
Assistant Professor of Chemistry
Dr. Robert McElvaine
Professor of History

Dr. Sarah McGuire
Associate Professor of Biology
Dr. Greg Miller
Professor of English
Kelly Mueller
Professor of Art
Dr. Walter Neely
Professor of Finance
Mr. Robert Nevins
Associate Professor of Biology

Dr. Kristen Tegtmeier Oertel
Professor of History
Dr. Iren Omo-bare
Associate Professor of Politics
Dr. Lynn Raley
Associate Professor of Music
Dr. Darby Ray
Associate Professor of Religious Studies
Dr. Hollis Robbins
Associate Professor of English

Dr. Connie Schimmel
Associate Professor of Education
Dr. Donald Schwartz
Associate Professor of Computer Science
Dr. Robert Shive
Professor of Mathematics and Computer Science
Dr. Elise Smith
Professor of Art
Dr. Steve Smith
Professor of Religion

Dr. Kristina Stensaas
Associate Professor of Chemistry
Dr. Gene Vinson
Assistant Professor of Education
Dr. Austin Wilson
Associate Professor of English
Dr. Suzanne Woodard
Assistant Professor of Psychology

R. STEVE SMITH

DR. PAULA GARRETT, DR. HARVEY FISER

DR. JAMES MCKEOWN

Katie Abel, SR.
Christopher Achee, JR.
Haley Adams, SR.
Justin Adkisson, SR.
Reena Ahuja, JR.
Emily Ainsworth, SO.

Elizabeth Albert, FR.
Megan Alderson, FR.
Antoinette Alexander, FR.
Leah Alford, SO.
Wardah Ali, JR.
Taylor Allee, FR.

Michelle Allen, FR.
Molly Allen, SR.
Reade Alpaugh, SO.
Michael Ameen, FR.
Om Amin, JR.
Carl Anderson, SR.

Kate Anderson, SO.
Katie Anderson, JR.
Seneca Anderson, SO.
Kayla Anthony, SR.
Amanda Arcement, FR.
Laura Arcuri, SO.

Anthony Atchison, JR.
Madeleine Baber, FR.
Anansa Bailey, FR.
Lorenzo Bailey, FR.
Trey Bailey, JR.
Beth Ann Baker, FR.

ASHLEY OLIVER

LAURA RABALAIS

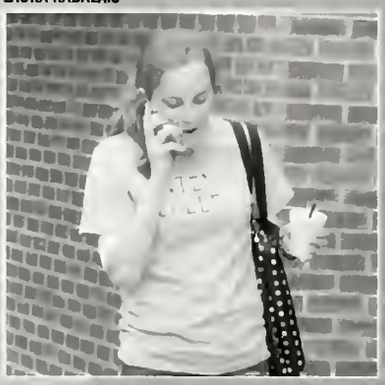

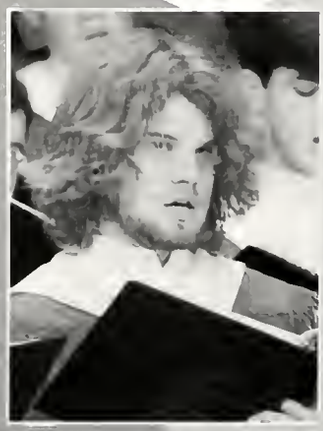

TRAVIS SCHARR

CHARLES YOUNG

Cassidy Baker, FR.
Gwendolyne Ballard, FR.
Carie Balton, SO.
Patrick Barb, SR.
Lauren Bardwell, JR.
Katie Barlow, SO.

Kristin Barrios, SO.
Nerma Basic, SR.
Maggie Baumgartner, SO.
Jennifer Baynham, SR.
Derek Beaushaw, JR.
Carmen Beck, FR.

Pam Beidleman, SO.
Stephen Belden, JR.
Michael Bell, SO.
William Bell, FR.
Jon Bellish, FR.
Crystal Bender, SR.

Brett Bennett, SR.
Karling Bennett, FR.
Sarah Benoit, SR.
William Benton, FR.
Catherine Benvenutti, JR.
Jay Biedenharn, SR.

Robert Biedenharn, FR.
Doc Billingsley, SR.
Patrick Black, SR.
Jamie Blackmon, SR.
Margaret Blair, FR.
Hamilton Blanton, Sr.

KELLY MADDOX

ELIZABETH ALBERT, JESSICA CURRY, PETRA VACKOVA

BETH SADLER

Jenny Blount, SO.
John Boettcher, FR.
Joanna Bonds, FR.
Matthew Bonneau, FR.
Nathan Booth, FR.
Elizabeth Boteler, FR

Sarah Bounds, SO.
Freddie Brackin, FR.
Marley Braden, SO.
Courtney Bradshaw, FR.
Glennye Bramlett, FR.
Jennifer Braswell, SO

Ashley Brauner, JR.
Lakyn Britt, FR.
Adam Broadwell, SO.
John Brooks, JR.
Haley Brown, SR.
Jessica Brown, JR

Katie Brown, SR.
Marshall Brown, SO.
Mattie Brown, FR.
Emily Bruser, JR.
Jay Buck, SO.
Katherine Burch, SR

Matt Burch, SO.
Rob Burkes, SR.
Tyler Burns, SR.
Brenna Bussart, FR.
Gunter Cain, JR.
Autumn Calhoun, FR

BRANDON MORRIS

TARA NOTVEST

JACQUELINE COALE

TREVOR THEILEN, DAVID PAPALE

Coleman Carlisle, SR.
Emily Carlson, SR.
Bjorn Carlsson, FR.
Katie Carmon, FR.
Daylon Carroll, FR.
Lindsey Carter, SR.

Joseph Cascio, SR.
Matthew Casteel, Jr.
Sarah Castille, FR.
Jason Caswell, FR.
Ronald Causey, FR.
Crandall Cavitt, FR.

Brian Chadwick, FR.
David Chandler, FR.
Louise Chandler, SR.
Shruti Chandna, SR.
Casey Chiasson, SR.
Arlene Chiemprabha, SR.

Franklin Childress, JR.
John Childs, FR.
Tiffany Clade, So.
Catherine Clark, FR.
Julye Clark, JR.
Nathaniel Clay, FR.

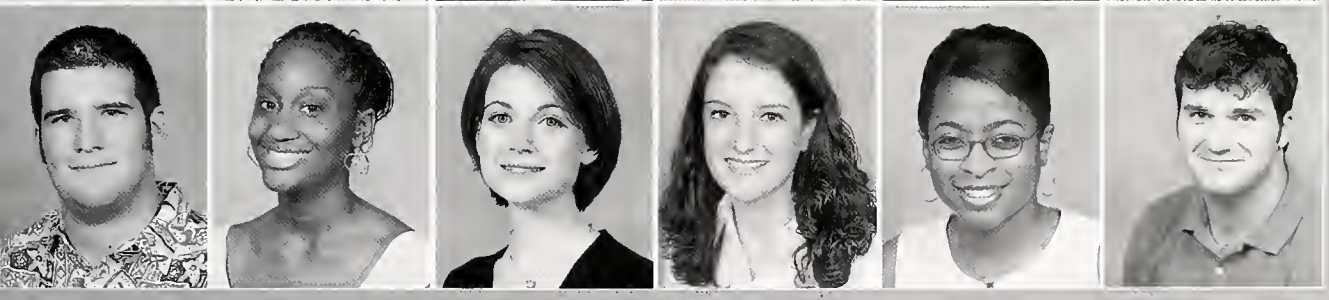

Travis Clements, FR.
Jessica Clincy, FR.
Randi Cline, SR.
Jacqueline Coale, FR.
Pamela Coleman, SR.
Sherwood Colette, Jr.

BRAD MIZERANY, TYLER WARREN

EMILY CARLSON, CALLIE SASSER

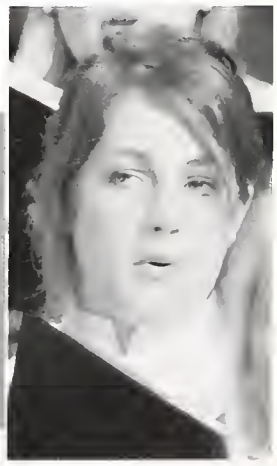

MAGGIE MORGAN

Celeste Collins, SR.
Scott Colom, SR.
Gina Colon, JR.
Jillian Compton, SR.
Louis Conley, FR.
Meghan Connor, JR.

Charity Cook, FR.
Kathryn Cook, FR.
Lacey Cook, SO.
Erika Cooksey, FR.
Margaret Cooper, SR.
Brad Corban, JR.

Chris Corkern, SR.
Michelle Cormier, SR.
Jen Cornett, SR.
Callee Cosby, SR.
Courtney Costello, SO.
Sarah Cowan, JR.

Nick Crawford, SO.
Mary Catherine Crews, Sr.
Henry Crosby, SO.
Jolie Cross, FR.
Erika Cruz, JR.
Michael Curren, FR.

Jessica Curry, FR.
Woods Curry, FR.
David Taylor Cutter, SR.
Rikki Darcey, FR.
Stephen Daume, FR.
Lauren Davidson, FR.

EVAN WEEMS

IVANA VENTIC

WARDAH ALI

BECKY TILLMAN

Ashley Davis, FR.
Elizabeth Davis, SO.
Rob Davis, FR.
Ryan Day, SR.
Charles De La Vergne, SR.
Paul Dearing, JR.

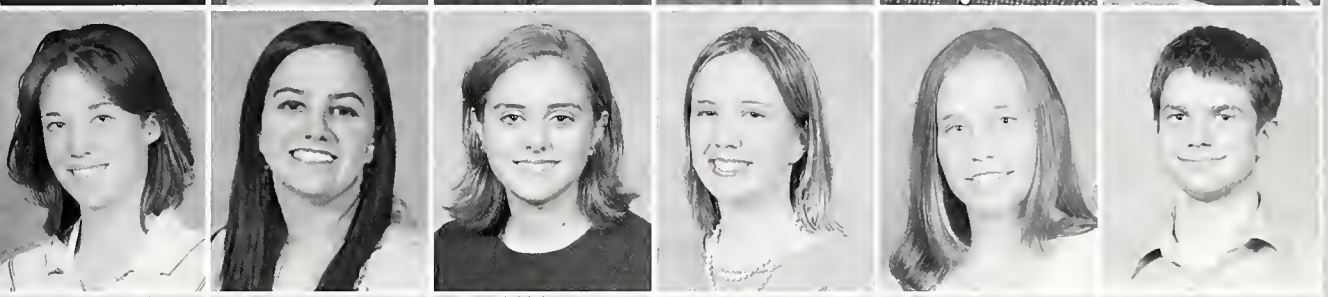

Mary Deaton, FR.
Erin Dehon, SR.
Meaghan Derrick, FR.
Holly Dickens, SO.
Elise Diffie, FR.
Kyle Doherty, FR.

Emma Doineau, SO.
John Douglas, SO.
Joshua Downer, FR.
Joey Doxey, JR.
Caitlin Doyle, SO.
Jennifer Drew, JR.

Alexandra Dry, FR.
Lynn Dudinsky, FR.
Jason Eastlack, JR.
Cat Edwards, SO.
Veronica Elbashab, SR.
Erin Elliott, FR.

Anna Ellis, JR.
Austin Emmons, FR.
Amanda Epperson, JR.
Loy Ernst III, SR.
Allison Ertz, JR.
Sarah Exley, FR.

KELLY MADDOX, RANDI CLINE

KELSEY MCKNIGHT

STUART SIMON

Chrissie Faust, FR.
Meghan Federico, JR.
Megan Felker, FR.
Julia Fell, FR.
Kathryn Fenstermaker, FR.
Ashley Ferguson, FR.

Katie Fett, SR.
Trey Fleet, JR.
Sara Fleming, SR.
McKenzie Followwill, SR.
Brandon Fontenelle, JR.
Rachel Fontenot, FR.

Roscoe Forch, FR.
Emily Ford, SR.
Kim Fox, SO.
Brittany Foxx, FR.
Chrystal Francis, SR.
Jordan Francis, SR.

Michael Franklin, SO.
Leslie Frese, SO.
Chris Fultz, FR.
Allison Gallagher, JR.
Sarah Gardner-Cox, SR.
Lindsey Gaskin, SR.

Joby Gaudet, FR.
John Gibson, JR.
Victoria Gibson, SO.
Cory Gilbert, JR.
Erin Giles, JR.
J.J. Gilmore, SO.

ASHLEY OLIVER

MAGGIE BAUMGARTNER

SHRUTI CHANDNA

TRALANE HAYNES

Rebecca Gilreath, SR.
Kellie Giorgio, JR.
Jonathan Giurintano, FR.
Ryan Glasgow, FR.
Michael Gleason, SO.
Alexa Golliher, SR.

Brad Goodwin, FR.
Sara Goodwin, FR.
Charles Gordon, JR.
John Gorham, FR.
Brandon Goza, FR.
Laura Grantham, FR.

Renee Green, SO.
Brad Greenhaw, JR.
Lindsey Greer, JR.
Sara Greer, SR.
Curtis Griffin, SO.
Tiffany Grimes, FR.

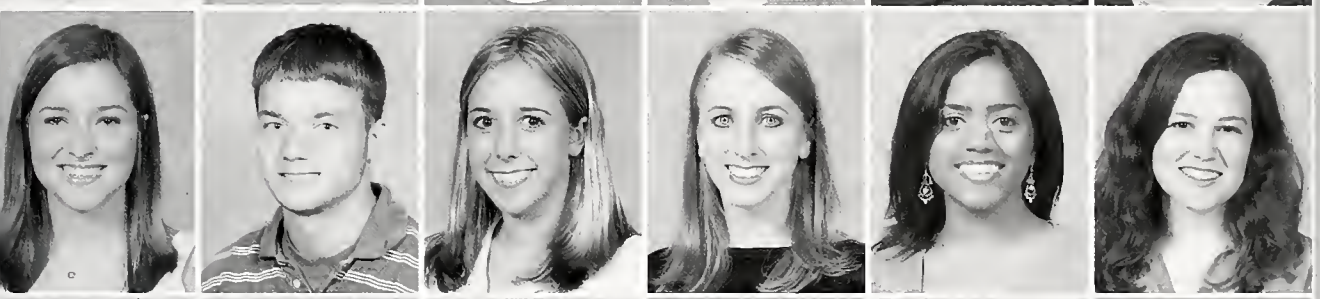

Mimi Grissom, FR.
Gregory Groglio, FR.
Sarah Guenther, FR.
Hannah Guthrie, SR.
Vimala Gutti, JR.
Christina Hale, SO.

Brian Hall, FR.
Hillary Hamblen, FR.
Stephanie Hamlet, SO.
Grace Hammond, JR.
Tiffany Hammond, JR.
Josh Hanna, SO.

SARICE ROBINSON

ADAM HUFFMAN

BRAD CORBAN

William Hardin, FR.
Drew Harmon, JR.
Holly Harmon, FR.
Andrew Harris, SO.
Ashley Harris, SR.
Chris Harris, SR.

Danielle Harvey, FR.
Brandon Haynes, SO.
Tratane Haynes, SO.
Scott Hays, SO.
Nikki Hebert, JR.
Paige Henderson, SR.

Emily Henke, FR.
Michael Henke, SO.
Kimberly Henry, SO.
James Henson, SR.
Camille Herman, SO.
Katie Herringshaw, SR.

Trey Hester, JR.
Ashley Hewitt, FR.
Liz Higgins, SO.
Henry Hilario, FR.
Emily Hildebrand, JR.
Anna Kathryn Hill, JR.

Jeremy Hinton, FR.
Riley Hoekenschnieder, JR.
Robert Hogan, FR.
Jamie Holcomb, SR.
Megan Holcomb, JR.
Amanda Holland, FR.

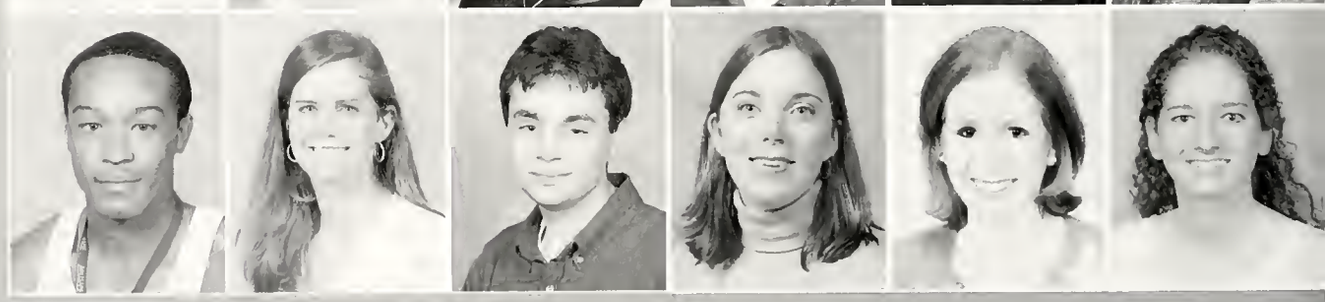

NICK CRAWFORD

KRISTEN KEATING, JONATHAN SPENCER

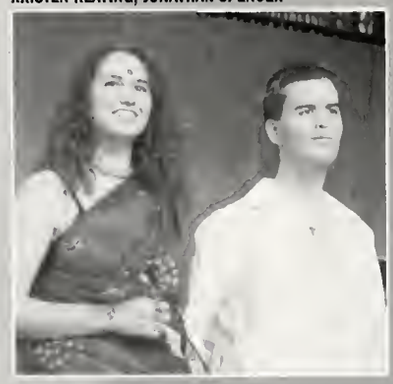

BAHEN PRIVETT

PAIGE HENDERSON, ELEANORE KELLY

Jay Hollenbeck, FR.
Krystle Holliday, FR.
Major Hollis, JR.
Sumner Holmes, SO.
Ryan Hooper, SR.
Graham Hopkins, FR.

Alyce Howe, FR.
Alisha Hudnell, SO.
Tina Huettenrauch, SR.
Katie Hughes, SO.
Jeremy Hunter, FR.
David Hutzel, FR.

Meg Hyneman, SR.
Brandon Ingram, FR.
Jivka Ivanova, SR.
James Iverson, FR.
Zandria Ivy, SR.
Holly Jacks, SR.

Thomas Jackson, SO.
Kate Jacobson, JR.
Jason Jarin, JR.
Jennifer Jasso, SR.
Matthew Jeffries, FR.
Rachael Joe, FR.

Christian Johnson, JR.
Elizabeth Johnson, FR.
Theon Johnson, JR.
Amy Jones, SR.
Daniel Jones, FR.
Hewitt Jones, SO.

LORENZO BAILEY

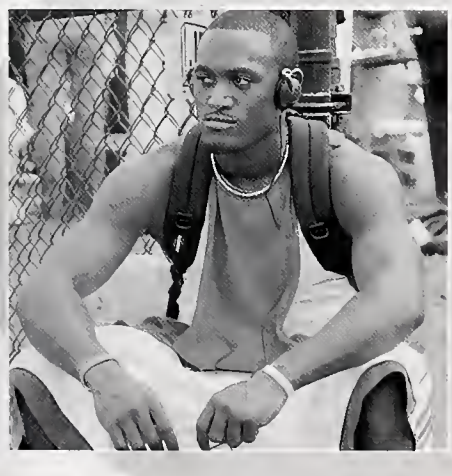

LEAH STRICKLAND

ASELA ROBERTS

Nicole Jones, FR.
Sharra Jones, FR.
Skyler Jones, FR.
Narissa Juitt, SO.
Angelique Juneau, FR.
Kristen Keating, JR.

Alan Kebert, FR.
Jennifer Keith, SR.
John Kellogg, FR.
Colleen Kelly, SO.
Eleanore Kelly, SR.
Margaret Kemp, JR.

Kyle Kendall, SR.
Keisha Keyes, SO.
Chad Killcreas, FR.
Claron Kim, FR.
Clint Kimberling, SR.
Ka'trevia Kirk, FR.

Lindsey Kirkland, FR.
Johnathan Kline, FR.
Sarah Kocher, FR.
Matthew Koehler, FR.
Katelin Koon, FR.
Karla Kregting, SR.

John Kueven, SR.
Kylie Kurtz, JR.
Brittany Ladner, SR.
Tammy Ladner, SR.
Anderson Lampton, FR.
Franklin Landry, FR.

CARI TAYLOR, RACHEL FONTENOT

HILLARY HAMBLEN

ELLEN BEILMANN, ANDREA DEWEY, ELEANORE KELLY

MARLEY BRADEN

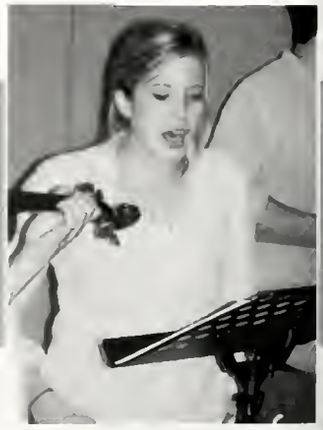

Dorothy Lanier, FR.
Cynthia Larkins, JR.
Florencia Lasala, JR.
Rebecca Lasoski, SO.
Viveca Latham, JR.
Cedric Lawrence, FR.

Ross Leblanc, FR.
Jessica Lester, SR.
Marcie Levey, SR.
Lauren Lippincott, JR.
Katelyn Littlejohn, SO.
TJ Loehn, FR.

Ashley Logan, SR.
Helen Loring, JR.
Jared Lorio, SR.
Walton Lott, FR.
Chelsea Lovitt, FR.
Matthew Ludlum, SO.

Courtney Lyle, SR.
Deng Mabil, JR.
Matthew Mabry, SR.
Kelly Maddox, SR.
Nicholas Madison, FR.
Robbie Madison, SR.

Amy Madjlesi, FR.
Elizabeth Madjlesi, SR.
Cody Mahaffey, FR.
Ravi Mangal, FR.
Emily Maples, JR.
Marcus Marinello, JR.

VICTORIA GIBSON, JASON LINSENMEYER

CALLIE SASSER, AMANDA MAYO, KELSEY MCKNIGHT

RESHOO PANDE

Anna Marsh, JR.
Matt Marston, SR.
Allyn Mattalino, FR.
Krissy Matte, SO.
Danielle Mayer, SO.
Amanda Mayo, SO.

Meghan McCaffery, SR.
Brent McCarty, SO.
Emily McCoin, FR.
Rebecca McDole, SR.
Drew McDowell, FR.
Mandy McGehee, SR.

Kim McGowan, SO.
Marlena McKay, JR.
Erin McKewen, FR.
Michael McKinney, SO.
Hannah McKnight, SO.
Kelsey McKnight, JR.

Candace McLaughlin, FR.
Edward McLaurin, SR.
Daniel McLeroy, SR.
Eileen McMillan, SO.
Lacey McMillin, JR.
Ashley McPhail, SO.

John Russell McPherson, FR.
James McVaugh Jr., JR.
Leslie Merritt, SO.
Lauren Michaud, SR.
Katie Beth Miksa, JR.
Eric Miller, FR.

NANCY SALLOUM

BRENT MCCARTY

LOUIS CONLEY

JIVKA IVANOVA

Kelly Miller, SR.
Tarrance Miller, SR.
Alisa Millet, SR.
Liz Mitchell, SO.
Rachel Mixson, SO.
Susan Mixson, SO.

Brad Mizerany, JR.
Felicia Mo, FR.
Colleen Moody, SR.
Nafshiya Mooney, SR.
Maggie Morgan, SO.
Juliane Denton Morris, SR.

Rosalyn Morris, JR.
Benjamin Morvant, FR.
Lavon Moulder, SO.
Yale Murphy, JR.
Emily Murrell, JR.
Elijah Myrick, FR.

Kathryn Nalley, FR.
Jessica Nelson, SR.
Sam Nelson, FR.
Jeff Newbern, JR.
Crickett Nicovich, SR.
Alessandro Norris, FR.

Tara Notvest, SR.
Faith Ashley O'Brien, SO.
Tyler O'Hara, SO.
Elizabeth Ofem, FR.
Ashley Oliver, FR.
Nora Oliver, SR

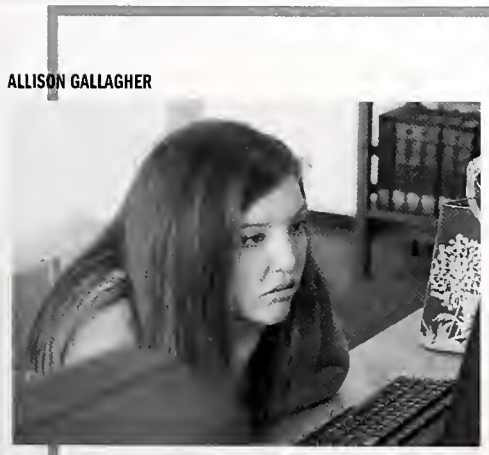

ALLISON GALLAGHER

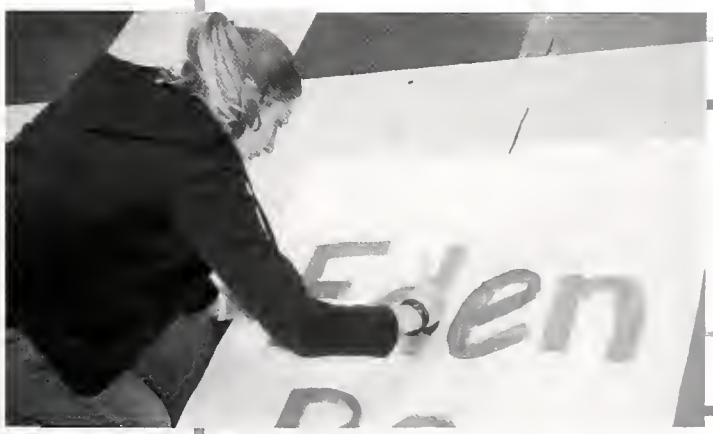

KAYLA OUELLETTE

LINDSEY GREER

Nyaboke Omwega, FR.
Deonte Oscar, FR.
Kayla Ouellette, SO.
Hunter Owen, FR.
Margaret Owen, SR.
Anjali Pahwa, JR.

Michelle Palmer, FR.
Reshoo Pande, SR.
David Papale, JR.
Everett Paradise, FR.
Anirudh Pareek, FR.
Evan Paretti, JR.

Robert Parrott, FR.
Christine Parsons, JR.
Jon Parsons, FR.
Amanda Paschall, So.
Sarina Patel, SR.
Jonathan Patterson, FR.

John Patton, FR.
Robin Perry, MBA
Trey Perry, SR.
Kim Petkovich, SR.
Jaime Pettigrew, SR.
Paul Pettitt, FR.

Jenny Phalen, SO.
Lindsey Pharr, JR.
Conell Phillips Jr., JR.
Meghan Pigott, SR.
Marcy Pilate, FR.
Mike Pope, FR.

SHELLY JO JOHNSON, BEADIE ZEIGLER

ROBERT RUTHERFORD

TIFFANY HAMMOND

ELIJAH MYRICK

Marianne Portier, SR.
Elizabeth Powell, JR.
Emily Powers, SR.
Emily Presswood, SR.
Leyton Proctor, FR.
Robert Quimby, FR.

Laura Rabalais, FR.
Jessica Ramer, SR.
Stesha Rampersad, FR.
Kelly Rasmus, SO.
Marc Rauschuber, FR.
Beverly Ray, FR.

Monica Reible, SO.
Jackie Rezk, SO.
Daniel Rice, SO.
Kyle Richard, SR.
Lindsey Richardson, FR.
Steven Richardson, JR.

Thomas Richardson, FR.
Alan Riethmaier, SR.
Debbie Rigney, FR.
Tom Rinaldi, JR.
Asela Roberts, FR.
Margaret Roberts, FR.

Emily Robertson, SO.
Ben Robichaux, SO.
Sarice Robinson, JR.
Lauren Rochelle, Fr.
Lauren Roddie, FR.
Abigail Rollins, SO.

JOHN FORREST DOUGLAS

JOANNA BONDS, KARLING BENNETT

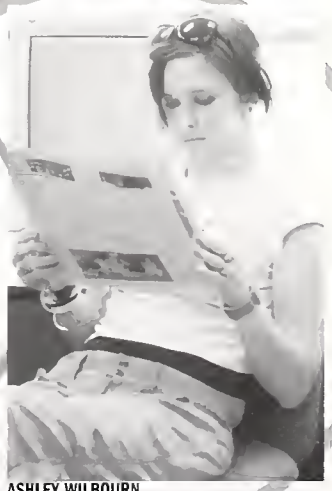

ASHLEY WILBOURN

Jacques Roman, JR.
Miranda Rosar, JR.
Claire Rose, SO.
Lindsay Rosenblatt, SR.
Callie Roth, FR.
Angie Rowland, SR.

Tyson Roy, SO.
Alexis Russo, JR.
Robert Rutherford, JR.
Elizabeth Sadler, FR.
Puja Sakhrani, FR.
Nancy Salloum, SO.

Quinn Salmon, FR.
Jessica Samson, FR.
Jessica Sanford, SO.
Jana Santoro, SR.
Raymece Savage, FR.
Michael Sawyer, JR.

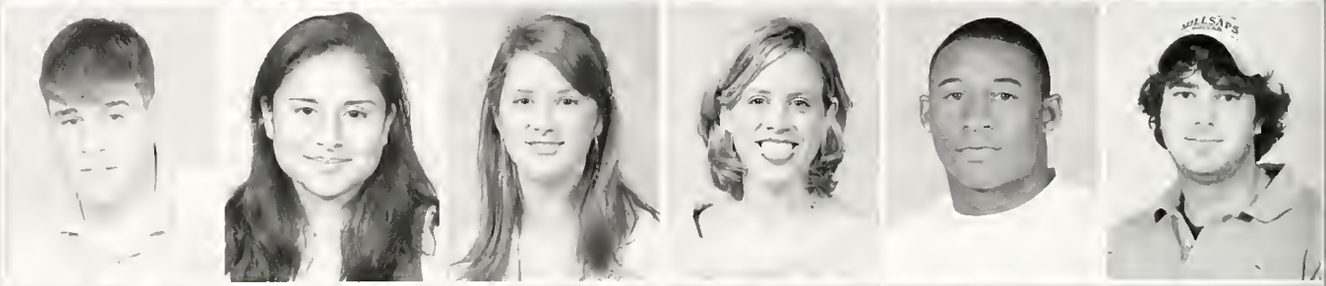

John Sawyer, SR.
Suzanne Scales, SR.
Travis Scharr, JR.
Ashley Schettler, JR.
John Schettler, SO.
Stuart Schmidt, JR.

Ivy Settlemires, FR.
Bryan Sexton, SO.
Christina Sharp, JR.
Tracy Shipley, FR.
Danny Siefker, FR.
Kiger Sigh, JR.

COLEMAN CARLISLE

CHARLES GORDON, BILLY LAMEY, TOM BREZINA

NICOLE JONES

JIVKA IVANOVA

Agnieszka Sikora, SO.
Stuart Simon, SO.
Amanda Simpson, JR.
Madeline Sims, SR.
Ryan Skertich, SR.
Kevin Slark, SO.

Josh Sledge, FR.
Grace Smart, FR.
Amber Smith, JR.
Anna Smith, SO.
David Smith, SR.
Gina Smith, SR.

Holly Smith, FR.
Melanie Smith, FR.
Michelle Smith, FR.
Robert Smith, FR.
David Smolkin, FR.
Chris Spear, SO.

Louis Spears, JR.
Brenna Spell, FR.
Jonathan Spencer, JR.
Karen Sporl, SR.
Chris Stahl, FR.
Elliot Stamey, SR.

Claire Stanford, JR.
David Steinwinder, SO.
Becky Stephens, SR.
Robert Stephens, FR.
Christina Stewart, SO.
Jessica Stewart, JR.

MICHAEL MCKINNEY

CRICKETT NICOVICH, CHAPLAIN LISA GARVIN

SARINA PATEL

Julia Stewart, SO.
Mark Stewart, FR.
Cody Stockstill, FR.
Geoffrey Stone, SR.
Leah Strickland, FR.
Ali Sturgis, SO.

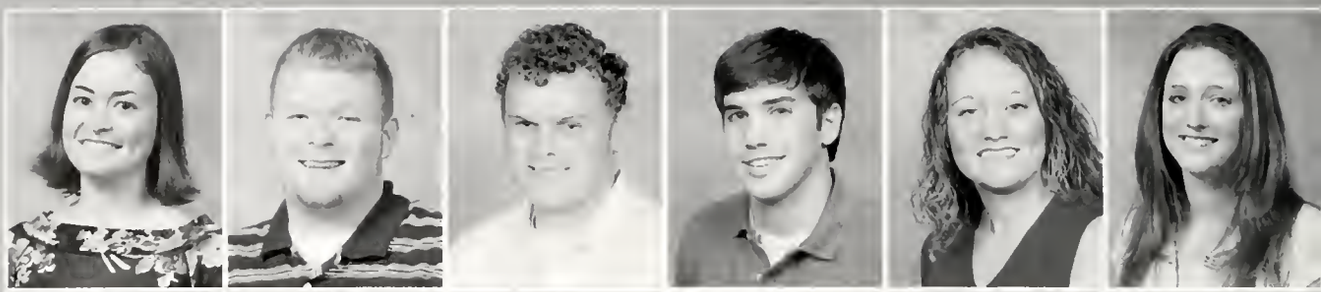

Debbie Sturgis, SO.
Terrel Sugar, FR.
Eric Sumrall, FR.
Mark Surber, FR.
Jessica Sutton, JR.
Timothy Paul Tackett Jr., SO.

Cari Taylor, SO.
Daniel Taylor, SR.
Caitlin Tew, FR.
Trevor Theilen, SR.
Jihan Thigpen, SR.
Andrew Thomas, JR.

Bradley Thompson, FR.
Erin Thornton, SR.
Ben Tillman, JR.
Lindsey Topp, SR.
Natacha Touchette, SR.
Jessica Tracy, SR.

Mark Trahan, SO.
Briana Travelbee, SO.
Robert Triplett III, SR.
Ruth Morgan Troutt, FR.
Courtney Truax, FR.
Katherine Tumminello, FR.

KYLE KENDALL

JOHN YARGO

LANE WILLIAMSON

NIKKI HEBERT

Russell Turley, SO.
Travis Tutor, FR.
Evan Lee Underwood, SR.
Karen Uphaus, FR.
Petra Vackova, FR.
Laura Valentine, FR.

Meaghan Vander Schaaf, SR.
Ivana Ventic, FR.
Courtney Vowell, SO.
Jim Wadlington, SO.
Katie Wages, FR.
Patrick Waites, SO.

Amanda Waldrop, JR.
Nina Walker, FR.
Sam Walker, FR.
Thomas Daniel Walker, SR.
Brian Wallace, SR.
Nicole Walter, SR.

Angela Ward, SR.
Matt Ward, SR.
Whitney Warrington, FR.
Henry Waters, SO.
Charlotte Watkins, FR.
Jonathan Webb, FR.

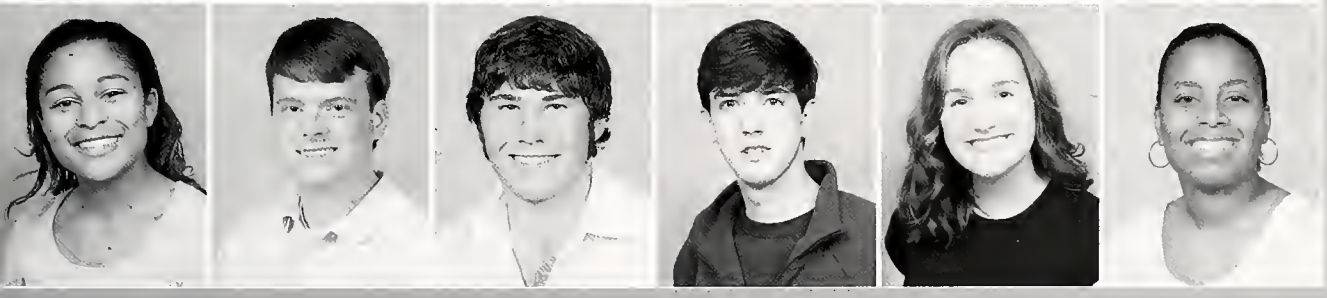

Ashley Weber, JR.
Doug Webster, SR.
Barkley Wedemeyer, FR.
Evan Weems, FR.
Anna Wells, FR.
Chelsi West, FR.

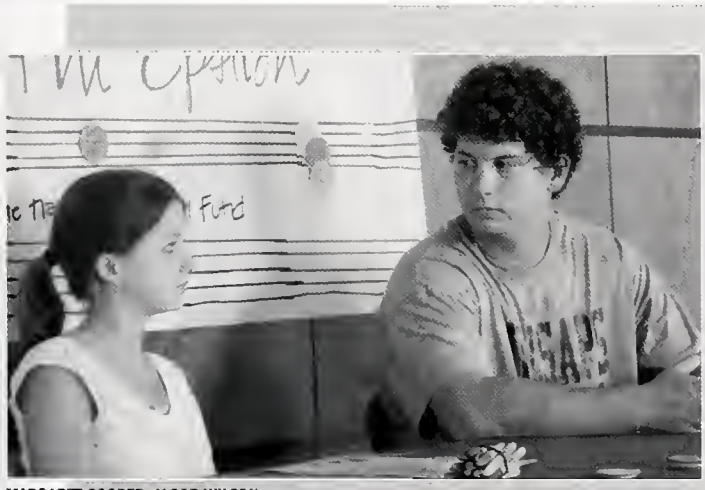

MARGARET COOPER, JACOB WILSON

EILY MCMILLAN, LINDSEY GREER

KATE JACOBSON

Steven Whatley, FR.
Robert Whitacre, SR.
Brittany White, FR.
Jacob B. White, FR.
Jacob C. White, FR.
Mary Whitley, SR.

Ashley Wilbourn, SO.
Sarah Wilkinson, SR.
Jordan Willett, FR.
Cory Williamson, FR.
Lane Williamson, SR.
Fred Willis, FR.

Andrew Willrich, JR.
Brooke Wilson, SR.
Heather Wilson, JR.
Jake Wilson, SR.
Milan Winnard, SO.
Quint Withers, SR.

MacDougall Womack, FR.
Adryon Wong, SR.
Neil Woodall, FR.
Trey Woods, SO.
Harrison Wool, FR.
Michael Worobel, JR.

Kaycee Wright, FR.
Michael Yablick, JR
Brad Yakots, SO.
Ray Yeates, FR.
Charles Young, SO.
Ryan Zagone, FR.

Bea Zeigler, SR.
Keyuan Zhang, FR.

Rebecca Lasoski

Sarina Patel

Ryan Hooper

Shruti Chandna

Album

J. P. McVaugh

Brad Greenhaw

Randall Jones, Penny Bailey

Keyuan Zhang

Sarah Exley, Katie Wages

CHRISTIAN CENTER

ACTIVITIES

Katherine Burch

Kelly Mueller, Jolie Anna Cross

Kim Petkovich, Stacey Douglas, Leslie Frese, Jessica Tracy

...study

"With a wide variety of organizations on campus, there are plenty of opportunities to gain leadership experience. You can't truly experience Millsaps fully without becoming involved."

-Randall Jones

Editor: Jessica Curry
Assistant: Tammy Ladner

Noble

Florencia Lasala, Jason Eastlack

Henry Crosby
habitat for humanity

"The most rewarding thing about Habitat for Humanity is knowing that you are helping someone in need and seeing the joy on their face."

~Pam Coleman

Matt Marston
christmas party

STAR EVENTS

UP 'TIL DAWN

Raising Money for St. Jude's Children's Hospital

The group sent letters and made phone calls to sponsors for pledges to help find a cure for cancer. They raised over $20,000 in the all night event.

CAMPUS MINISTRY TEAM

Focusing on the needs of the community

The team organized volunteers to work at Stewpot Community Services, Bethlehem Center, Operation Shoestring, Gleaners, the Save Lids to Save Lives Drive, and Delta Delivery.

CIRCLE K

Making a difference for the young and old

The group sponsored the annual Salvation Army Angel Tree and an Easter egg hunt for children in Operation Shoestring. They also played cards with residents at Orchard Retirement Community.

Chris Spear, Ryan Day, Nora Oliver: Martin Luther King Day breakfast

Efforts

avid Steinwinder SBA carnival

ia Ellis: proofreading in the Writing
ter

J.P. McVaugh, Tiffany Hammond, Penny Bailey: Habitat for Humanity build

Tiffany Hammond, Shenien Brown, Chelsi West:
a partnership for a drug-free america

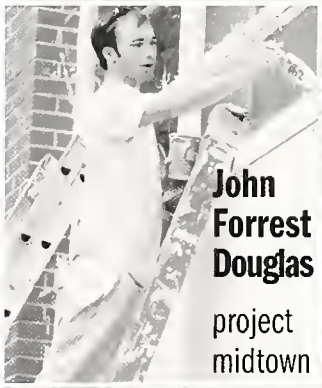

John Forrest Douglas
project midtown

Sheena Gardner earth day

PHILANTHROPIES

CATHOLIC STUDENT ASSOCIATION
Raised money for Homeless Shelter of Catholic Charities and for Our House

BETA BETA BETA
Worked on the Stocking Stuffer project with the Salvation Army

BLACK STUDENT ASSOCIATION
Collaborated on events with Major Productions, SBA, Alpha Phi Alpha, and A Partnership for a Drug-Free Mississippi

C.A.L.L.S.
Co-sponsored Delta Delivery with CMT

Nathan Booth
saving a life

Performing

Matt Ward, Brad Corban, Michael
works of William Shakesp

Antoinette Alexander, Lindsey

Anna Wells: nunsense

SENIOR RECITALS

Margaret Cooper- **Organ**
Tina Huettenrauch- **Piano**
Jessica Nelson- **Piano**
Tara Notvest- **Voice**
Chrystal Francis- **Voice**

SINGER ASSISTANTS

Ben Tomlinson- **Accompanist**
Jessica Nelson
Tina Huettenrauch
Jacques Haynes
Megan Ellingburg

Peter Luckett, Matt Ward: lend me a tenor

Matt Ward, Jazmin Gargoum: the night thoreau spent in jail

Jessica Ramer: backstage during nunsense

Michael Guidry, Andrea Dewey: the night thoreau spent in jail

Arts

Jacqueline Coale, Peter Luckett: lend me a tenor

ACTORS HONORS

Jacqueline Coale, Jazmin Gargoum: antigone

Sarah Wilkerson, Matt Ward: lend me a tenor

ALPHA PSI OMEGA AWARDS

Cameo Award: John Ortis as the Bellhop (*Lend Me a Tenor)*
Best Supporting Actress: Margaret Roberts as Sister Mary Amnesia (*Nunsense)*
Best Supporting Actor: Michael Guidry as John Thoreau (*The Night Thoreau Spent in Jail)*
Best Leading Actress: Jessica Ramer as Mother Superior, Mary Regina (*Nunsense)*
Best Leading Actor: Matt Ward as Henry Thoreau (*The Night Thoreau Spent in Jail)*
Freshman Award: Jacqueline Coale
Backstage Award: Shelby Love
Frank Hains Award: Billy Dubuisson
Mitchell Award (Player of the Year): Catherine Edwards
Alpha Psi Omega Award: Mike Padilla
Best Show of the Year: *Nunsense*

The Plays: *The Complete Works of William Shakespeare (abridged); Antigone; Nice People Dance to Good Country Music; The Night Thoreau Spent in Jail; The Toad Prince; Lend Me a Tenor; Nunsense*

Senior Projects: Jazmin Gargoum, Mike Padilla, Mike Guidry, Celeste Collins

"Don't be afaid to audition because you will miss wonderful opportunities to play character roles that allow you to grow."

~Jacqueline Coale

hely Hewitt, Paul Tackett, Ben Tomlinson: advent service

Mattie Brown, Jessica Ramer : nunsense

Global

Seneca Anderson, Hannah McKnight: Earth Day

West: MCA Festival

mber Davis: fashion show

"In MCA, I loved meeting people and getting to know aspects of their culture. It is important to know other cultures as well as sharing my own."

~ Fred Willis

ivka Ivanova, Fred Willis: hosting MCA variety show

Carly Dessauer : voter registration drive

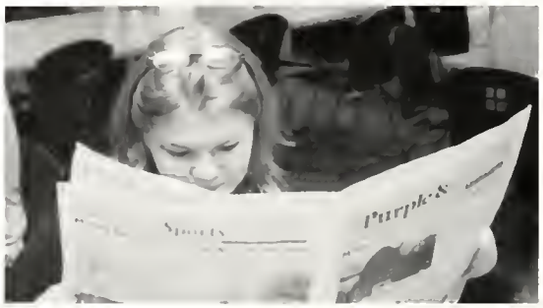

Alisa Millet : reading the weekly news

Lima Patel: Diwali performer

Affairs

WORLDVIEW

ELECTION DAY

First chance to vote for many

In a close election, President George W. Bush defeated yet another opponent, Senator John Kerry from Massachusetts. It was the first time for many students to be concerned with mock debates, voter registration drives, and absentee ballots.

BLACK STUDENT ASSOCIATION

Fundraising for Sudan

The Black and White Social raised $200 to support the efforts of the Lost Boys of Sudan.

DIWALI

A Millsaps First

Dawali, the Indian Festival of Lights, was celebrated in November. It included traditional clothing, food, and dance.

MODEL UNITED NATIONS

Dealing with worldwide issues

The group went to a regional conference in Atlanta and a national conference in New York City.

Robichaux, Drew Harmon: presidential debate

Patrick Waite, Ashley Weatherly, Jessica Brown: Earth Day

Brent McCarty: Bowchicaw

Shruti Chandna: performing in Diwali

PURPLE & WHITE STAFF

DIT DOTS

I'm sorry, I heard you say, "I'm starting to like gonorrhea."

You're having a bad day.
I am gonna have a bad day 4 years.

Well, the TV was on –VH1 was drinking with me.

If I make them too campy, it will remind them that I'm gay.

So, how's the family? I'm just making small talk.

Kyle Doherty: researching story ideas for the P&W

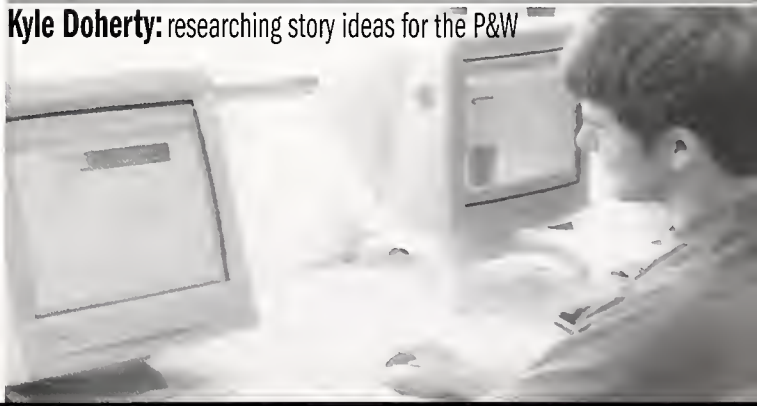

Religious

Asela Roberts: MCF worship

Whitney Pool, Alexa Golliher: MCF worship service

Lindsey Greer: Catholic Student Association

"The various religious beliefs along with Christianity helps me to create a better sense of myself and my spirituality!"

~Audrey Akwenye

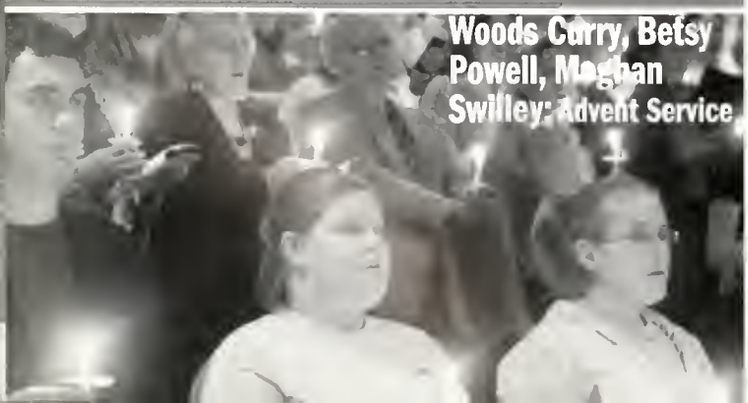

Woods Curry, Betsy Powell, Meghan Swilley: Advent Service

Jacques Haynes: Advent Service

Crickett Nicovich, Ashley Wilbourn, John McPherson: Wesley Fellowship

Ramsey Wise: Glorify God Bible study

Activities

Andrea Dewey, Karen Koons: Wesley Felllowship

Marley Braden, Drew Harmon: Wesley Felllowship

Lauren Michaud: Wesley Felllowship

SACRED LIFE

CAMPUS MINISTRY TEAM

Ministering and providing information

The Campus Ministry team sponsored the Welcome Weekend Ice Cream Social, Bunny Shoestring, Santa Shoestring, Chapel Services, The Seeking and Understanding series, Midtown Project, AIDS Awareness events, Human Rights forums, Advent and Maundy Thursday services, CHALLENGE, Devotions and Thoughts for the Day.

CATHOLIC STUDENT ASSOCIATION

Involvement in the community

The Catholic Student Association held activities with various Jackson area Catholic Youth Organizations; including a Confirmation class at St. Richard Parish; Diocesan Retreat Team Participants and Facilitators.

"I love that Millsaps has groups for people of many different faiths. And all are inclusive and inviting, enhancing the concept of community!"

~Lindsey Greer

Bahen Privett, Emily Maples: Canterbury worship services

hn Gorham, John Douglas, Andrea Dewey: Wesley Felllowship

Academic

Trey Rick, Doug Moore: registration

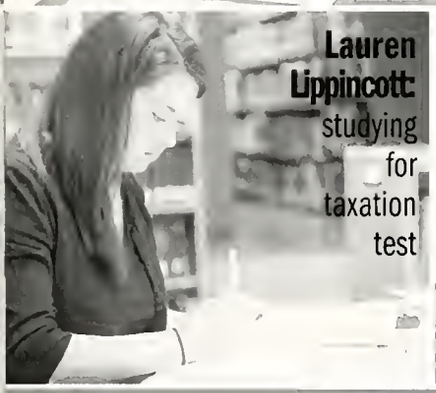

Lauren Lippincott: studying for taxation test

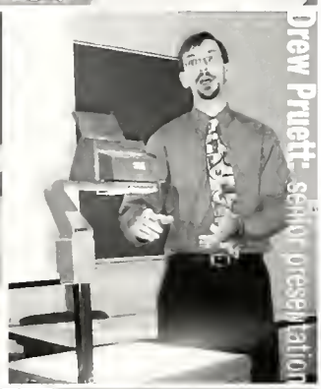

Drew Pruett: senior presentation

BETA ALPHA PSI

National Conference in Orlando, FL. Jillian Compton, Jana Santoro, Gina Smith and Irena Zaneva participated in a day of community service in the Orlando area..

BETA BETA BETA

Hosting the Beta Beta Beta Research Symposium, the organization provided the campus with opportunities for students to showcase their scholastic talents.

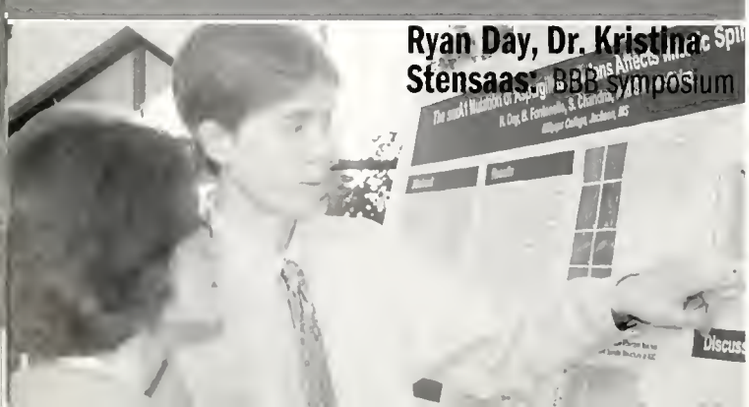

Ryan Day, Dr. Kristina Stensaas: BBB symposium

Matt Vieron: studying

Michael Henke: chemistry lab

Michelle Palmer: sculpting with wi

Feats

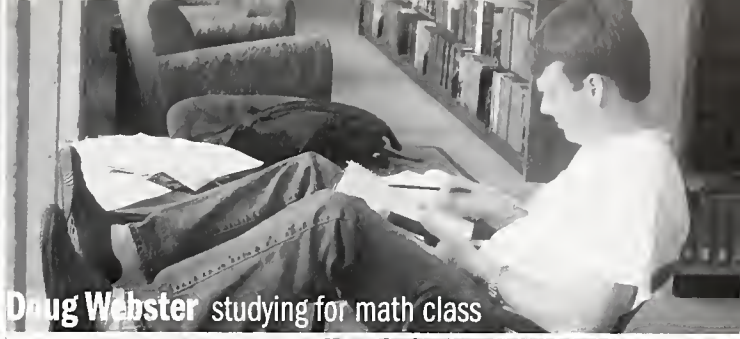

Doug Webster studying for math class

STANDOUTS

nieder: ation

Stesha Rampersad: biology lab

AWARDS DAY PROGRAM

Art History Award: Carly Dessauer
Art Award: Edward McLaurin
English Award: Alexa Golliher and Kimberly Hogan
Latin Award: Andrew Harmon and Lacey Cook
History Award: Jamie Holcomb and Erin Thornton
French Award: Lauren Michaud
Bishop's Medal: Jacob Wilson
Religious Studies Award: Matthew Marston
Creative Writing Award: Chrystal Francis
Music Award: Margaret Cooper
Biology Research Award: Ryan Day.
Beta Beta Beta Award: Jessica Tracy
Chemistry Research Award: Natacha Touchette
Education Award: Kelly Miller
Geologist Award: Angela Pell
Mathematics Award: William Pruett
Physics Award: Thomas Walker
Psychology Award: David Hooper, Alexis Lewis, Nishad Jabeen
Sociology Award: Sarah Gardner-Cox
Anthropology Award: Doc Billingsley and Jessica Lester
Social Science Award: Jessica Lester
Accountant Award: Jillian Compton
Investment Award: McKenzie Followwill
Finance Award: Jivka Ivanova

"Millsaps makes it easy for you to find yourself and who you want to be because classes never come up short and choices are always aplenty."

~Jason Jarin

ean Pitts, Jennifer Pujol: history group project

Michelle Cormier: student teacher

Excellence

Most Distinguished Man and Woman

Patrick Black
Paige Henderson

Daniel Walker
Love Award

Casey Parks *Laney Award*
Ryan Day *Founders Medal*
Paige Henderson *Fortenberry Award*

HALL OF FAME

Ryan Day

Matt Marston

Kelly Miller

John Sawyer

Kathryn Abel
Economics
Memphis, TN
Career goal:
Economist

Sarah Benoit
Business Adminstration
Baton Rouge, MS
Career goal:
Marketing

Patrick Black
English
Weir, MS
Career goal:
Organizational Development

Hamilton Blanton
Business with a concentration in Finance
Lawrenceville, NJ
Career goal:
Southern Senator

Katherine Burch
Chemistry
Baton Rouge, LA
Career goal:
Pharmacist/
Pharmaceutical researcher

Who's Who

Fred Carlisle
Spanish
Holly Springs, MS
Career goal:
Lawyer

Shruti Chandna
Biology
Psychology minor
Pearl, MS
Career goal:
Pediatric Dentist

Scott Colom
English/ History
Columbus, MS
Career goal:
Lawyer/politician

Jillian Compton
Accounting
Gardendale, AL
Career goal:
Forensic Accounting

Michelle Cormier
History
Lafayette, LA
Career goal:
History Professor

Rebecca Day
Political Science
Madison, Ms
Career goal:
Scientist

Ryan Day
Biology
Springfield, LA
Career goal:
Cancer therapy/ research

Carly Dessauer
Art History
Folsom, LA
Career goal:
College Professor

Veronica Elbashab
Chemistry
Business minor
Hattiesburg, Ms
Career goal:
Dentist

Robert Ezelle
Math/ Philosophy
Jackson, MS
Career goal:
Philosophy Professor

Sarah Gardner-Cox
Sociology
Austin, TX
Career goal:
President of a Non-Profit organization

"You cannot help but learn more as you take the world into your hands. Take it up reverently, for it is an old piece of clay, with millions of thumbprints on it."

~John Updike

Jazmin Gargoum
Theatre/Political Science
Long Beach, MS
Career goal:
Political Consultant

Alexa Golliher
English
Paducah, KY
Career goal:
Law School

Paige Henderson
Political Science
Ripley, TN
Career goal:
Law School/ Divinity School

Jamie Holcomb
History
Birmingham, AL
Career goal:
Historian

Tina Huettenrauch
Music with a piano concentration
Markkleebery,Germany
Career goal:
music cognition/ psychology of music

Jivka Ivanova
Political Science/ German/Finance
Sofia, Bulgaria
Career goal:
to positively influence world development

Who's Who

Zandria Ivy
Psychology
Tupelo, MS
Career goal:
Education Policy

Eleanore Kelly
Economics/ Spanish
Memphis, TN
Career goal:
to always have a good work ethic

John Kueven
Business/ Religious Studies
Meridian, MS
Career goal:
Hospital Administrator

Kelly Maddox
Biology
Spanish Chemistry minor
Paducah, KY
Career goal:
Dentist

Matt Marston
Religious Studies
Memphis, TN
Career goal:
Seminary

Becky McDole
Biology
Birmingham, AL
Career goal:
Pharmacist

Mandy McGehee
Biology
Liberty, MS
Career goal:
FBI Forensic Lab Director

Lauren Michaud
French/ Business Administration
Baton Rouge, LA
Career goal:
Music/Marketing Industry

Kelly Miller
Business Adminstration/ Elementary Education
Hammond, LA
Career goal:
Undecided

Crickett Nicovich
Political Science
Starkville,MS
Career goal:
Undecided

Elizabeth Olds
Theatre
Olive Branch, MS
Career goal:
Broadway Performer

Nora Oliver
Art History
Long Beach, Ms
Career goal:
Physician

Reshoo Pande
Accounting
Greenwood, MS
Career goal:
Tax Attorney

Casey Parks
English
Alexandria, LA
Career goal:
Journalist

Sarina Patel
Psychology
Clinton, MS
Career goal:
Nurse Anesthetist

Meghan Pigott
Anthropology
Brandon, Ms
Career goal:
Graduate School

Jessica Ramer
Elementary Education/Psychology
Jackson, TN
Career goal:
Elementary School Administration

John Sawyer
Political Science/ International Relations
Gulfport, MS
Career goal:
Peace and Justice Work

"What lies behind us and what lies before us are tiny matters compared to what lies within us."

~Ralph Waldo Emerson

Suzanne Scales
Psychology
Meridian, MS
Career goal:
Speech and Language Pathology

Jessica Tracy
Biology
Business/Classics/ Chemistry minor
Hendersonville, TN
Career goal:
Veterinary Medicine

Daniel Walker
Physics/ Math
Scant City, AL
Career goal:
Industry/College Professor

Sarah Wilkinson
Socology
Coppell, TX
Career goal:
Public Policy in the Non-Profit sector

Lane Williamson
Business Adminstration/ English
Laurel, MS
Career goal:
Attorney

Adryon Wong
Physics
Cordova, TN
Career goal:
Undecided

ALPHA EPSILON DELTA

Members: *(front)* Brett Bennett, Jessie Tracy, Lindsey Gaskin, Sarina Patel, *(2nd row)* Jeff Newbern, Bijal Patel, Kelly Maddox, *(3rd row)* Florencia Lasala, Shruti Chandna, Michael Yablick, *(4th row)* Gunter Cain, Nerma Basic, Brad Greenhaw, *(back row)* Ryan Day, Becky McDole, Randi Cline, Jason Eastlack, Andrew Adams

Officers: President Sarina Patel, Vice President Jessica Tracy, Treasurer Lindsey Gaskin

ALPHA PSI OMEGA

Members: *(front)* Brad Corban, Shruti Chandna, Jazmin Gargoum, Shelby Love, Sarah Wilkinson, *(middle)* Sec. Cat Edwards, V.P. John Douglas, Ashley Davis, Celeste Collins, Pres. Lauren Bardwell, Elizabeth Olds, *(back)* John Yargo, Trey Fleet, Billy Dubuisson, Michael Guidry, Matt Ward, Steven Richardson, Brent Lefavor

Purpose: To strengthen and promote the theatre arts; to develop the skills necessary to achieve unified productions as a group of artists.

AMERICAN PRODUCTION AND INVENTORY CONTROL SOCIETY

Members: *(front)* David Papale, Amberely Etheridge, Cynthia Larkins, Sarah Gardner-Cox, Jivka Ivanova, Reena Ahuja, Jessica Stewart, Jacques Roman, *(middle)* John Fox, Dr. Ajay Aggarral, Shannon Tedrow, Emily Murrell, Brian King, Garner Wetzel, *(back)* Dr. Ken Harmon, Damian Marinello, Om Amin, Dr. Raymond Phelps, Yale Murphy, Tyler Warren, Clay Kirkpatrick, Todd Kindler

AMNESTY INTERNATIONAL

Members: Jonathan Spencer, Kristen Keating, Samantha King

ART CLUB

Members: *(front)* Nicole Walter, Katie Dyess, Petra Vackova, Edward McLaurin, Kelly Mueller, Jason Jarin, Carly Dessauer, *(back)* Jordan Francis, John Boettcher

Officers: President Nora Oliver, Vice President Jordan Francis, Secretary Carly Dessauer, Treasurer Jason Jarin

Purpose: To promote the visual arts on campus.

BETA ALPHA PSI

Members: (*front*) Katie Herringshaw, Jana Santoro, Charles de La Vergne III, Jillian Compton, Gina Smith, Matthew Mabry, (*back*) Cynthia Larkins, Lauren Lippincott, Jessica Sutton, Emily Ford, Chase Whitehead, Reshoo Pande

Officers: President Charles De La Vergne, Secretary Jana Santoro, Treasurer Jillian Compton, Alumni Relations Gina Smith, Irena Zaneva

Events: Attended national conference in Orlando where they participated in a day of community service in the Orlando area, including the City Parks and the Animal Shelter. They also attended an Etiquette Dinner hosted by Everyday Gourmet and two meetings of the Internal Auditors. The students provided landscaping for a Habitat for Humanity home in Jackson and hosted a week of ethics-related activities titled "Acts of Conscience in the Workplace."

BETA BETA BETA

Members: (*front*) Leah Alford, Mandy McGehee, Shruti Chandna, Jessie Tracy, Kelly Maddox, Randi Cline, Tom Rinaldi, Becky McDole, (*2nd row*) Tiffany Grimes, Michael Henke, Michael Yablick, Trey Fleet, Tim Abston, Amanda Epperson, Lindsey Gaskin, Debora Mann, (*3rd row*) Amy Jones, Nerma Basic, Danielle Harvey, Jason Eastlack, Florencia Lasala, Naveen Ganesh, Nicole Walter, Stacey Douglas, Kim Petkovich, (*back*) Chrystal Francis, Eily McMillan, Andrew Adams, Nick Fowler, John Tyra, Erik Mylroie, Ryan Travis, Om Amin, Brett Bennett, Gunter Cain

Adviser: Dr. Debora Mann

Officers: Pres. Jessie Tracy, V. Pres. Shruti Chandna, Sec. Mandy McGehee, Treas. Tom Rinaldi, Historian Becky McDole, Event Coord. Randi Cline and Kelly Maddox, Web Page Coordinator Erin Hardy

Number of Members: 54

Purpose: To promote scholarship in biological sciences, dissemination of biological knowledge, and to encourage research.

Awards: LEAD Outstanding Student Organization

BLACK STUDENT ASSOCIATION

Members: (*front*) Anansa Bailey, Tiffany Hammond, Elizabeth Davis, Antoinette Alexander, (*middle*) Christina Stewart, Jessica Curry, Marcy Pilate, (*back*) Scott Colom, Jeremy Hinton, (*not pictured*) Tarrance Miller

Adviser: Ms. Sherryl Wilburn

Officers: President Christina Stewart, Vice President Tarrance Miller, Secretary Tiffany Hammond, Treasurer Elizabeth Davis, Public Relations Nicole Jones

Number of Members: 34

Purpose: To assist Minority Affairs, acting as a support group for minority students; make the Millsaps community more aware of the minority community at Millsaps and nationwide; to enrich the Millsaps community through the furtherance of the minority community academically, socially, and politically.

Events: The Mahogany Ball; cooked "soul food" for MCA Festival; Black History Month events; assisted in the annual SBA Carnival; Easter egg goodies for the local Boys and Girls' Club.

C.A.L.L.S.

Members: (*front*) Paige Henderson, Terrel Sugar, Ashley Hewitt, Eleanore Kelly, John Forrest Douglas, Jennifer Baynham, (*middle*) Kristen Keating, Ellen Beilmann, Andrea Dewey, Matt Marston, Chris Spear, (*back*) Raymond Clothier, John Kellogg, Jonathan Spencer, Lindsey Greer, John Sawyer, Chelsi West, Kelly Maddox, Jana Santaro

Adviser: Mr. Raymond Clothier

Officers: Ellen Beilmann, Andrea Dewey, Eleanore Kelly, Matt Marston

Number of Members: About 25

Purpose: Sponsored by the Faith and Work Initiative; aimed at helping those who want to serve others as a career or vocation.

Events: Meetings with a theme one Tuesday evening each month at the Weems House.

Trips: Spiritual formation retreats once a semester

Philanthropies: Co-Sponsored Delta Delivery with CMT

CAMPUS LINK

Members: Don Fortenberry, Katie Beth Miksa, Penny Bailey, Emma Doineau, Jewel Johnson

CAMPUS MNISTRY TEAM

Members: (*front*) Coleman Carlisle, Kiger Sigh, Brent McCarty, Courtney Bradshaw, Hillary Hamblen, Matt Marston, (*middle*) Jonathan Webb, Kristen Keating, Jana Santoro, Kelsey McKnight, Ashley Hewitt, Lauren Roddie, Jewel Johnson, (*back*) Paige Henderson, Suzanne Scales, Don Fortenberry, Lindsey Greer, Holly Dickens, Katie Beth Miksa, Zandria Ivy, Patrick Black, (*not pict.*) Viveca Latham, Henry Waters, Lauren Bardwell, Ellen Beilmann, Khyati Gupta

Adviser: Chaplain Don Fortenberry

Officers: Co-Chairs: Paige Henderson, Patrick Black, Katie Beth Miksa; Sec. Suzanne Scales

Number of Members: 45

Purpose: To plan, oversee, and implement service- learning/religious/philanthropy/educational events to the college community.

CANTERBURY EPISCOPAL WORSHIP

Members: (*front*) Becca Hedges, Hannah McKnight, John Kellogg, Eleanore Kelly, Darby Ray, Meg Owen, Will Benton, (*middle*) Jessica Hoffpauir, Julia Stewart, Kelly Rasmus, Katelyn Littlejohn, Paige Henderson, Brad Corban, Elise Smyth-Gilbert, Anna Smith, Rachel Fontenot, David Chandler, (*back*) Christina Hale, Chris Robinson, Emily Robertson, Frannie Wesberry, Emily Hildebrand, Valena Scott, David Steinwinder, Emily Maples, Drew Harmon, Bahen Privett, Rev. Chan Osborn De Araya

Adviser: Dr. Darby Ray

Officers: President Elise Smyth-Gilbert, Vice President/Musician Emily Maples, Vice President of carrying prayer books Chris Robinson, Secretary Amanda Simpson

Number of Members: about 25 regulars

Purpose: To provide a weekly Episcopal Eucharist officiated by local Episcopal priests and a fellowship environment to all Millsaps students .

CATHOLIC STUDENT ASSOCIATION

Members: (*front*) Kelly Rasmus, Holly Dickens, (*middle*) Kelly Maddox, Jacqueline Coale, Monica Reible, Rob Stephens, Laura Pitre, (*back*) Chris Achee, Chris Spear, Robert Rutherford, J.P. McVaugh

Adviser: Laura Pitre; **Officers:** Pres. Robert Rutherford, V. Pres. Meghan Connor, Sec. Ashley Schettler, Treas. J.P. McVaugh

Number of Members: 150

Purpose: To enrich lives through the Catholic faith, fellowship and commmmunity service.

Parties: Kick-Off-the-Year Party in the fall, Halloween and Christmas Parties with kids at Our House shelter, End-of-the-Year Party/Crawfish Boil

Events: Pepperoni and Prayer, food and a guest speaker on a spiritual/religious topic, Mass in the Bowl

CIRCLE K

Members: Wardah Ali, Shruti Chandna, Ryan Day, John Boettcher, Michael Yablick

Officers: President Ryan Day, Vice President Karen Sporl, Secretary Shruti Chandna, Treasurer Nerma Basic, Public Relations Nicole Walter

Number of Members: 15

Purpose: To operate as a service organization

Philanthropies: Playing cards with residents at Orchard Retirement Community, Key Club Rally, Thanksgiving dinner at Ronald McDonald House, Salvation Army Angel Tree, Up 'Til Dawn, Spring planned activities, 30 hour famine, Operation Shoestring Easter Egg Hunt

DIAMOND GIRLS

Members: (*front*) Antoinette Alexander, Ivana Ventic, Tiffany Hammond, (*middle*) Marcy Pilate, Chrissie Faust, Danielle Harvey, (*back*) Mignon Lebreton, Emily Ford, Gina Smith, (*not pictured*) Allison Gallagher, Jana Brady

Adviser: Mr. Jim Page

Officers: Captain Emily Ford, Co-Captain Gina Smith, Co-Captain Allison Gallagher

Number of Members: 11

Purpose: To promote the baseball team through spirit, pride, and enthusiasm.

Activities: Run the concession stand; keep the statistics during games; retrieve bats, helmets, and foul balls; make "happies" for the coaches and players; decorate the locker room; publicize when the games are and how the team is performing

E.A.R.T.H.

Members: (*front*) Mandy McGehee, Adryon Wong, Sarah Wilkinson, Kelly Maddox, Meghan Pigott, (*middle*) Andrew Harris, Katie Barlow, Briana Travelbee, Camille Herman, Ben Ross, (*back*) Rachel Mixson, Becky Lasoski, Susan Mixson, Hannah McKnight, Lindsey Topp (*not pictured*) Petra Vackova, Brett Potter
Officers: President Adryon Wong, Vice President Sarah Wilkinson, Secretary Meghan Pigott, Historian Briana Travelbee, PR Brett Potter
Purpose: To spread environmental awareness on campus.

ETA SIGMA PHI

Members: (*front*) Callie Sasser, Haley Brown, Marley Braden, Drew Harmon, (*middle*) Trevor Theilen, Jessie Tracy, Katie Beth Miksa, Ryan Day, (*back*) Michael Parks, Cory Gilbert, Brad Corban, Andrew Harris, Dr. Catherine Freis, Matt Vieron
Purpose: Classics Honorary

FINANCIAL MANAGEMENT ASSOCIATION

Members: Matt McCollough, Brandon Morris, Doug Webster, McKenzie Followwill, Katie Herringshaw, Riley Hoekenschnieder, Justin LeBlanc, Dr. Walter Neely, Hamilton Blanton, Jivka Ivanova, (*not pictured*) Paul Pettitt
Adviser: Dr. Walter Neely
Officers: President Doug Webster, Vice President Katie Herringshaw, Secretary Paul Pettit
Number of Members: 10
Events: Trip to Memphis to interview for jobs

FMA NATIONAL HONOR SOCIETY

Members: Doug Webster, Dr. Walter Neely, McKenzie Followwill, Jivka Ivanova, Hamilton Blanton, Brandon Morris
Adviser: Dr. Walter Neely
Number of Members: 5
Purpose: An honor society for FMA finance students who achieve academically.
Qualifications for Membership: Outstanding GPA overall in finance courses

GERMAN CLUB

Members: (*front*) Nina Walker, John Schettler, Barbel Kramer, (*middle*) Jacob Wilson, Dr. Veronica Freeman, Nerma Basic, Mr. Robert Nevins, Dr. Wolfgang Kramer, (*back*) Margaret Cooper, Caroline Kramer, Jana Melia
Purpose: To expose the community to German culture and to move people toward a better understanding of global issues.

HABITAT FOR HUMANITY

Members: (*front*) Cory Williamson, Michael Yablick, J.P. McVaugh, (*middle*) Amanda Epperson, Jen Drew, (*back*) Matthew Ludlum
Adviser: Dr. Connie Campbell
Officers: President Michael Yablick, Vice President Cory Williamson, Secretary Jen Drew, Treasurer Amanda Epperson
Number of Members: 46
Purpose: Volunteer Coordinator
Events: Three Habitat builds per semester

HISTORY CLUB

Members: (*front*) Pam Beidleman, Michelle Cormier, Kate Anderson, Gina Colon, Rebecca Sledge, Kristen Oertel, (*middle*) John Ortis, Jamie Holcomb, Jamie Blackmon, Brett Potter, Liz Madjlesi, (*back*) Trevor Thielen, Tyler Burns, Robert Rutherford, David Steinwinder, Zack Zirulnik
Purpose: To share knowledge about history and encourage the study and exploration of historical pursuits.

JEWISH CULTURE ORGANIZATION

Members: (*front*) Woods Curry, Lindsey Topp, Harrison Wool, Ashley Hewitt, Dr. James Bowley, (*back*) Lauren Michaud, Dean Brit Katz, Bradford Borban, Jessica Brown
Adviser: Dr. James Bowley
Officers: President Lindsey Topp
Number of Members: 20
Purpose: To celebrate and educate people about Jewish culture.
Qualifications for Membership: Interest in Jewish culture

L.E.A.D.

Members: (*front*) Marcie Levey, Lindsey Greer, Sarah Gardner-Cox, (*middle*) Henry Waters, Amberely Etheridge, Kelsey McKnight, Brad Greenhaw, (*back*) Patrick Black, Maggie Baumgartner, Emily Presswood, Lane Williamson

LOUIS WILSON FUND MANAGERS

Members: (*front*) Brandon Morris, Riley Hoekenschnieder, Hamilton Blanton, McKenzie Followwill, Justin LeBlanc, (*back*) Matt McCollough, Dr. Walter Neely, Jivka Ivanova, Doug Webster
Adviser: Dr. Walter Neely
Purpose: To manage the Louis Wilson Fund and to perform research analysis.
Fun Fact: Students recommend management of a stock fund that has grown from $75,000 to $150,000.

MATH CLUB

Members: (*front*) Dr. Robert Shive, Dr. Gayla Dance, Dr. Miguel Arellano, Tammy Ladner, Ms. Tracy Sullivan, Peter Friis, (*back*) Guard Robert Ezelle, Katie Beth Miksa, Dr. Connie Campbell, Drew Pruett, Bjorn Carlsson, (*not pictured*) Christina Giurintano, Daniel Walker
Adviser: Dr. Connie Campbell
Officers: President Christina Guirintano, Secretary Bjorn Carlsson, Treasurer Katie Beth Miksa, Chaplain Daniel Walker, Robert Ezelle
Number of Members: 20
Purpose: To have sum fun.

MILLSAPS CHRISTIAN FELLOWSHIP

Members: (*front*) Jocie Slepvan, Emily Rhea, (*2nd row*) Asela Roberts, Marley Braden, Sarah Bounds, Meg Owen, Laura Krueger, Meg Welch, (*3rd row*) Chip Welch, Will Benton, Jonathan Webb, Drew Harmon, Katie Beth Miksa, (*back*) Matt Kilgore, Lindsay Rosenblatt, Kurt Cooper, John Michael Gorham, Kevin Maguire
Purpose: To bring the gospel to bear in the lives of individuals.
Events: Meetings every Tuesday at 8pm on the second floor of the Student Center
Trips: Annual beach trip in spring; annual fall conference
Philanthropies: Habitat for Humanity, Voice of Calvary

MILLSAPS GOSPEL CHOIR

Members: (*front*) Jessica Curry, Erin Giles, Stesha Rampersad, Marcy Pilate, (*middle*) Chaplain Don Fortenberry, Gwendolyne Ballard, Antoinette Alexander, Anansa Bailey, Danielle Harvey, Nathaniel Clay, (*back*) Ashley Oliver, Charity Cook, Viveca Latham, Mattie Brown, Jonathan Spencer, Theon Johnson III
Adviser: Ms. Sherryl Wilburn
Number of Members: 23
Purpose: To glorify God through worship and praise.

MULTICULTURAL AFFAIRS

Members: (*front*) Trace Hunt, Ms. Sherryl Wilburn, Sarina Patel, Shruti Chandna, Jessica Curry, (*back*) Charles Young, Petra Vackova, Chelsi West, Fred Willis, Stuart Simon
Adviser: Sherryl Wilburn
Number of Members: 20
Purpose: To increase the knowledge of various cultures across campus

ORDER OF OMEGA

Members: (*front*) J.P. McVaugh, Lauren Michaud, Hamilton Blanton, (*middle*) Kelly Miller, Sarah Benoit, Marcie Levey, Adryon Wong, Naffie Mooney, Mandy McGehee, Lindsey Greer, Kristen Keating, Ashley Schettler, Lane Williamson, (*back*) Coleman Carlisle, Will Adams, Eleanore Kelly, Patrick Black, Crickett Nicovich, Paige Henderson, Katie Beth Miksa, Jana Santoro, Michelle Cormier
Adviser: Ms. Ellen Trappey
Officers: President Lauren Michaud, Vice President Kelly Miller, Secretary Suzanne Scales, Treasurer Patrick Black
Number of Members: 33
Purpose: To recognize outstanding Greek leaders and to bring together the campus and community.
Qualifications for Membership: Junior or Senior initiated member in good standing of a fraternity or sorority, with a cumulative 3.0 GPA

OUTDOOR ADVENTURE CLUB

Members: (*front*) Autumn Calhoun, Major Hollis, Crickett Nicovich, Bahen Privett, Danielle Mayer, (*back*) Dr. Eric Griffin, Gunter Cain, Nick Fowler, Bobby Kilgore, Andrew Harris, Shruti Chandna
Adviser: Dr. Eric Griffin

PATHFINDERS

Members: (*front*) Lindsey Greer, Maggie Baumgartner, Rachel Fontenot, Beth Ann Baker, Whitney Warrington, Penny Bailey, (*middle*) Stesha Rampersad, Ivana Ventic, Lauren Roddie, Leslie Frese, Angel Juneau, Mary Deaton, (*back*) Brent McCarty, Drew McDowell, Beth Sadler, Kristen Keating, Courtney Truax
Number of Members: 25
Purpose: To provide campus tours for campus visitors.

PHI ALPHA DELTA

Members: Oghale Ighoavodha, Chartering President; Hon. Henry T. Wingate, U.S. Chief District Judge; Kate Anderson, Vice President; Stephen King, Installation Officer; Jonathan Spencer, Treasurer; Milan Winnard, Secretary
Purpose: Pre- Law Honorary

PHI BETA KAPPA

Members: (*front*) Kelly Maddox, Natacha Touchette, Arlene Chiemprabha, Jennifer Baynham, Adryon Wong, Carly Dessauer, Jamie Holcomb, Michelle Cormier, Sarah Gardner-Cox, Nora Oliver, Lindsey Topp, Tina Huettenrauch, Christina Giurintano, Stacey Douglas, Alexa Golliher, (*back*) Daniel Taylor, Doc Billingsley, John Sawyer, Matt Marston, Trevor Theilen, Ryan Day, James Brock

PHI MU EPSILON

Members: (*front*) Tammy Ladner, Dr. Gayla Dance, Drew Pruett, (*back*) Robert Ezelle, Katie Beth Miksa, Dr. Connie Campbell, Jillian Compton
Adviser: Dr. Connie Campbell
Officer: President Drew Pruett
Number of Members: 15
Purpose: Math Honorary

PI DELTA PHI

Members: (*front*) Dr. Priscilla Fermon, Dr. Claudine Chadeyras, Lindsey Carter, Lauren Michaud, (*back*) Ms. Gail Buzhardt, Brandon Haynes, Shay Steckler
Number of Members: 10
Purpose: French Honorary

PRESIDENTIAL AMBASSADORS

Members: (*front*) Maggie Morgan, Julia Stewart, Kelly Miller, Sarina Patel, Sarah Gardner-Cox, Kiger Sigh, Lane Williamson, (*back*) Becky McDole, Scott Hays, Gina Smith, Patrick Black, Kelsey McKnight, Matt Marston

PSYCHOLOGY CLUB

Members: (*front*) Haley Adams, Wardah Ali, Emily Presswood, (*back*) Randall Jones, Amberely Etheridge, Catherine Benvenutti
Adviser: Dr. Kurt Thaw
Officers: Co-Presidents Randall Jones and Josh Bostwick, Treasurer Haley Adams, Public Relations Wardah Ali
Number of Members: 30
Purpose: To inform psychology students of grad school programs and jobs available to them.
Qualification for Membership: open to all
Events: Psycho-Cinema, Psychology Movie Nights, Psychology Dinner

PURPLE AND WHITE

Members: (*front*) Emily Stanfield, Kate Jacobson, Casey Parks, Jason Jarin, (*middle*) Becky Lasoski, Ashley Wilbourne, Marianne Portier, Laura Lynn Grantham, Clint Kimberling, Becca Day, (*back*) Mr. Woody Woodrick, Russell Turley, Matt Ludlum, Kyle Doherty, Mark Surber, Paul Dearing
Adviser: Woody Woodrick
Number of Members: 25
Purpose: To provide the Millsaps community with noteworthy news.

SENIOR YEAR EXPERIENCE COMMITTEE

Members: (*front*) Matt Marston, Kate Jacobson, Eleanore Kelly, Tina Huettenrauch, Lane Williamson, (*middle*) Lauren Michaud, Nora Oliver, Paige Henderson, Adryon Wong, Mandy McGehee, Ryan Day, (*back*) Patrick Black, Jamie Holcomb, Emily Presswood, John Sawyer, Zandria Ivy
Adviser: Dean Brit Katz; **Officers:** Chair Paige Henderson, Co-Chair Eleanore Kelly
Number of Members: 31
Purpose: To develop, plan, and carry out events for the senior class.
Fundraisers: Senior Gift Gampaign
Events: Fall Mixer, Sr. Ecumenical Worship Service, Etiquette Dinners, Senior Circle Social, Hall of Fame/Who's Who Reception, Real World 101 with the Career Center, Last Hurrah, Senior Class Gift, and Senior Champagne Party
Philanthropies: Senior Gift Campaign: raised money and presented a lasting gift to the College. The gift was a stained glass window in honor of Don Fortenberry.

SIGMA DELTA PI

Members: (*front*) Florencia Lasala, Rachel Mixson, Ashley Schettler, (*back*) Jon Bellish, Jessica Sanford, Susan Mixson, Dr. Robert Kahn
Adviser: Dr. Robert Kahn
Officers: President Eleanore Kelly, Vice President Jessica Lester
Number of Members: 24
Purpose: To service as an International Spanish Honorary.
Qualifications for Membership: 3.0 GPA after completion of the 2110 level and two other courses (including one literature course)

SIGMA LAMBDA

Members: (*front*) Sarah Gardner-Cox, Shruti Chandna, Marcie Levey, Sarah Benoit, Kate Jacobson, Gina Colon, Ashley McPhail, (*2nd row*) Kelly Miller, Kelly Maddox, Ashley Schettler, Michelle Cormier, Tina Huettenrauch, Jennifer Baynham, Paige Henderson, (*3rd row*) Erin Thornton, Patrick Black, Lane Williamson, Lauren Michaud, Emily Presswood, Kristen Keating, Ryan Day, Jason Jarin, (*back*) Suzanne Scales, Theon Johnson III, Jana Santoro, Eleanore Kelly, Don Fortenberry, Crickett Nicovich, Jonathan Spencer
Adviser: Dr. Ted Ammon; **Officers:** President Ryan Day, Vice President Patrick Black, Secretary Lindsey Greer, Treasurer Kelly Maddox
Number of Members: 45
Purpose: To foster leadership and service; to provide a discussion forum for human rights issues; to recognize students who show early leadership promise.
Qualifications for membership: Second semester sophomore or greater with a 3.0 GPA
Philanthropies: Human Rights Forum, bookdrive for Jackson Adult Education Center(267 books collected), Midtown Daycare Christmas Party

SIGMA TAU DELTA

Members: (*front*) Haley Brown, Alexa Golliher, Lauren Bardwell, John Yargo, Kimberly Hogan, Lane Williamson, Sarah Cowan, Paul Dearing, Cory Gilbert, Angela Ward, Chrystal Francis, Emily Stanfield, (*back*) Dr. Austin Wilson

SPANISH CLUB

Members: (*front*) Emily Hildebrand, Erika Cruz, Emily Maples, (*back*) Jessica Sutton, Claire Stanford
Adviser: Dr. Robert Kahn
Officers: President Erika Cruz, Vice President Emily Maples, Secretary Emily Hildebrand, Treasurer Lindsey Greer, PR Jessica Sutton, Seargent at Arms Claire Stanford
Number of Members: 32
Events: Annual Dinner at LaCazuela

STUDENT AFFILIATES OF THE AMERICAN CHEMICAL SOCIETY

Members: (*front*) Jason Fisher, Marcy Pilate, Tammy Ladner, (*middle*) David Moore, Brett Bennett, Dr. Lee Lewis, (*back*) David Curtis, Josh Hanna, (*not pictured*) Callee Cosby, Tom Rinaldi, J.P. McVaugh
Adviser: Dr. Lee Lewis
Officers: President Tammy Ladner, Vice President Callee Cosby, Secretary Tom Rinaldi, Treasurer J.P. McVaugh
Number of Members: 17
Purpose: To strengthen campus knowledge and understanding of Chemistry.
Qualifications for Membership: Have an interest in Chemistry
Parties: Teamed up with BBB and participated in the Christmas Stocking Stuffer
Events: Sponsored Chemistry Major End-of-the-Year party
Awards: Mississippi SAACS Chapter of the Year

STUDENT ATHLETIC ADVISORY COMMITTEE

Members: (*front*) Tammy Ladner, Penny Bailey, Jennifer Jasso, Jillian Compton, Sheena Gardner, Carly Dessauer, (*middle*) Daniel Rice, Gina Smith, Naffie Mooney, Katie Anderson, Kim Fox, Jason Jarin, Mr. Ron Jurney, (*back*) Brett Bennett, Joey Doxey, Trey Hester, Russell Turley, Tyler Warren, Justin LeBlanc, Ryan Day, (*not pictured*) Kelsey McKnight, Nick Crawford, Todd Kindler, Jessie Tracy, Nora Oliver
Adviser: Ron Jurney
Officers: Chair Tammy Ladner, Chair Elect Trey Hester, Secretary Kelsey McKnight, Secretary Elect Kim Fox
Number of Members: 31
Purpose: To help develop communication between each athletic team and the athletic department and the entire campus.

STUDENT BODY ASSOCIATION

Members: (*front*) Kate Jacobson, Om Amin, Meghan Pigott, Emily Presswood, Katherine Burch, Sarah Gardner-Cox, Jon Bellish, (*2nd row*) Brandon Haynes, Holly Dickens, Courtney Truax, Drew McDowell, Shruti Chandna, Jessica Sutton, (*3rd row*) Chelsi West, Ryan Zagone, Kiger Sigh, Briana Travelbee, Will Adams, (*back*) Elijah Myrick, Nathan Booth, Kyle Doherty, J.P. McVaugh, Jivka Ivanova, Jordan Willett, Charles Gordon

STUDENT BODY ASSOCIATION OFFICERS

Members: (*front*) Secretary Ashley McPhail, First Vice President Lauren Lippincott, Dean Brit Katz, (*back*) President Theon Johnson III, Second Vice President Brad Yakots, Treasurer Brent McCarty
Purpose: To preside over the Senate; to serve as a representative body of the students; to maintain great quality of life for students and campus; to work with others to create a healthy learning environment.

STYLUS

Members: (*front*) Edward McLaurin, Candace Jones, Shay Steckler, Lauren Bardwell, (*back*) Bethany Santucci, Elijah Myrick, Petra Vackova, David Steinwinder
Editor: Lauren Bardwell

SYMPOSIUM

Members: Milan Winnard, Meghan Pigott, Kate Jacobson, Dr. James Bowley, Emma Doineau
Adviser: Dr. James Bowley
Officers: President Meghan Piggott
Number of Members: 6
Purpose: To provide the campus with regular occasion for debate and interaction on timely cultural issues.

UNITED NATIONS ASSOCIATION

Members: (*front*) Will Benton, Whitney Warrington, Jivka Ivanova, Jazmin Gargoum, (*back*) Jon Bellish, Dr. Iren Omo-Bare, Robert Rutherford, '92 graduate Trey Ourso, (*not pictured*) Jamie Holcomb, Jessica Curry
Adviser: Dr. Iren Omo-Bare
Officers: President Jivka Ivanova, Treasurer Robert Whitacre
Number of Members: 25
Purpose: To promote the importance of international affairs.
Events: Regional and National Model U.N. Conference

UP 'TIL DAWN

Members: (*front*) Maggie Briscoe, Kelly Rasmus, Ms. Brooks Brower, (*back*) Nora Oliver, Shruti Chandna, Ashley Schettler, Lauren Michaud, Will Adams, Catherine Benvenutti
Adviser: Ms. Brooks Brower
Number of Members: 15
Purpose: To raise money and awareness for St. Jude's Children's Hospital.

WESLEY FELLOWSHIP

Members: (*front*) Karling Bennett, John Forrest Douglas, Lindsey Greer, (*2nd row*) Ms. Lisa Garvin, Hillary Hamblen, Andrea Dewey, Ashley Hewitt, (*3rd row*) Ashley Wilbourn, Marcie Levey, Margaret Cooper, Jake Wilson, Crickett Nicovich, Michelle Palmer, Jonathan Webb, Daniel McElroy, Jonathan Spencer, (*back*) Kristen Keating, John Russell McPherson, John Michael Gorham, Ms. Karen Koons

YOUNG DEMOCRATS

Members: (*front*) Brad Corban, Jonathan Spencer, Kate Jacobson, Erika Cruz, Karen Sporl, (*back*) Theon Johnson III, Jon Bellish, Camille Herman, Andrew Harris, Marianne Portier, Jazmin Gargoum, Dr. Robert McElvaine, Eric Sumrall, (*not pictured*) Amanda Simpson, Kyle Doherty, Thomas Richardson
Adviser: Dr. Robert McElvaine
Officers: President Kate Jacobson, Vice Presidents Jazmin Gargoum and Amanda Simpson, Secretary Kyle Doherty, Treasurer Thomas Richardson, PR Erika Cruz

esha Rampersad

Antonio Blackmon, Danielle Cook

Paige Henderson, Khyati Gupta

Kate Jacobson

ssica Nelson

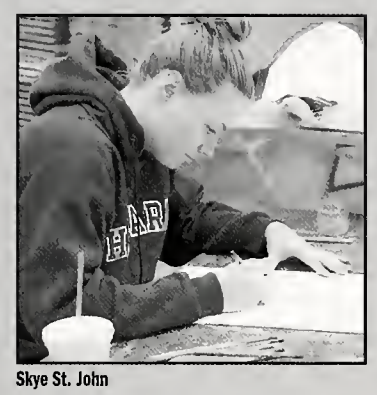
Skye St. John

Jennifer Baynham

Hamilton Blanton, McKenzie Followwill

m Petkovich

Album

eon Johnson

Gwendolyne Ballard

Courtney Truax

Stuart Simon

vka Ivanova

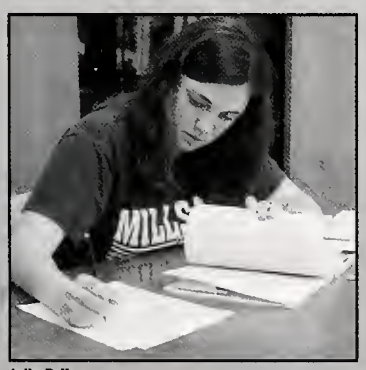
Julia Fell

Elizabeth Albert, Petra Vackova

Justin LeBlanc

WHITWORTH HALL

GREEK

...socialize

John Kueven, Patrick Black, Joseph Cascio

Kimberly Henry, Veronica Elbashab

Emily Maples, Callee Cosby, Karla Kregting

"Friendship and sisterhood is a major part of greek life that I enjoy. We also have many opportunities to become involved in the Millsaps community and the surrounding Jackson area."

-Kim McGowan

Editor: Briana Travelbee

AKA

alpha kappa alpha

Name: Alpha Kappa Alpha Sorority, Inc. **Founded:** Howard University on January 15, 1908 **Chapter:** Lambda Iota founded in 1977 **Colors:** Salmon Pink and Apple Green **Flowers:** Pink Tea Rose and English Ivy **Motto:** Service to all mankind. **Service Projects:** Coat Drive, Tsunami Relief Fund Bake Sale, Ronald McDonald House, Habitat for Humanity, & Davis Magnet

Jewel Johnson, Kim McGowan, Stesha Rampersad

(front) Kelly Paige, Erin Shaw, Viveca Latham, Jewel Johnson, Veronica Elbashab, Chelsi West, (back) Hope Patterson, Antoinette Alexander, Narissa Jutt, Kimberly McGowan, Kimberly Henry, Kenya Collier, (not pictured) Stesha Rampersad Lesleigh McGee, Erika Dotson

AKA Carnival

Antoinette Alexander, Secretary; Kimberly McGowan Vice President; Jewel Johnson, President; Kimberly Henry, Treasurer

ke Sale

Veronica Elbashab, Lesleigh McGee

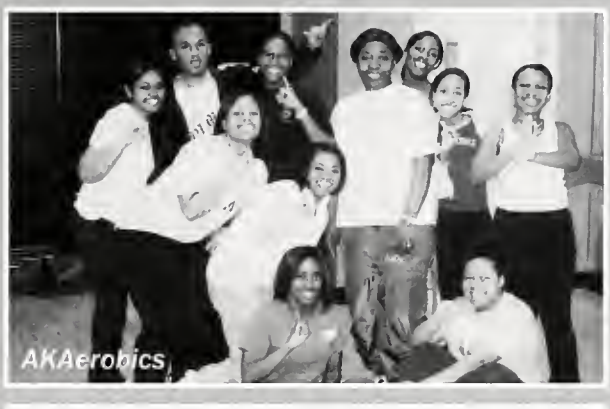
AKAerobics

ndraiser

Kimberly Henry

I'm ready to strut, let's go...***Walk in Love...****Her Skee-Wee could break glass...****We need to find her a boyfriend***...TABOO!!...***My Sorors, just the other day I was called CONCEITED****...hose and closed-toe shoes...***BBrrr it's cold out here...****She had her jacket on @ 2 in the morning in pajamas ...* He's like a big, black, sexy oil tank**...You ironed your jacket?!!...** *Because you're just so cute!...* ***How about that Mustang Shuffle 1 more time? ...*** *I'm okay*

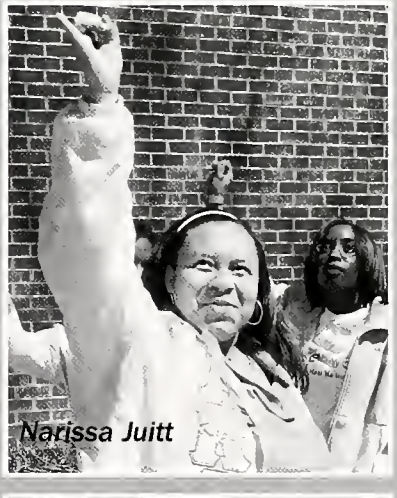
Narissa Juitt

Antoinette Alexander

Hip-Hop AKAerobics

Chelsi West

Jewel Johnson

ΑΦΑ

alpha phi alpha

Name: Alpha Phi Alpha **Founded:** December 4, 1906 at Cornell University **Colors:** black and old gold **Motto:** First of all, servants of all, we shall transcend all. **President:** Steven Richardson **Secretary:** Jacques Haynes **Service projects:** "Voteless People are Hopeless People" voting rally, sponsored Black History month events with Mayor Harvey Johnson

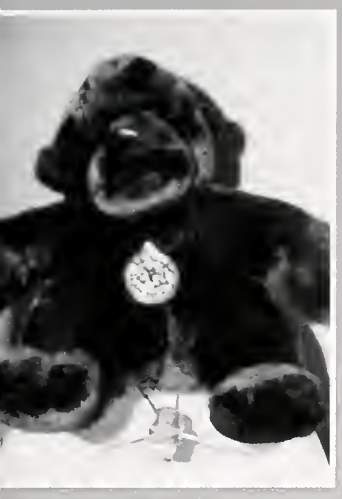

Scott Colom, Steven Richardson

ques Haynes

Steven Richardson

Rachael Joe, Scott Colom

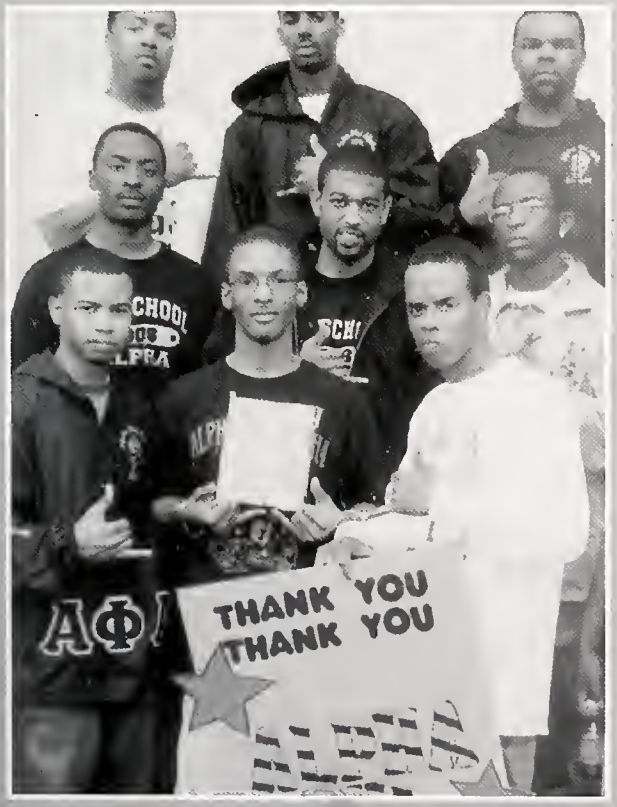

ΧΩ

chi omega

Name: Chi Omega **Nickname:** Chi-O **Founded:** 1895 **Colors:** Cardinal and straw **Number of initiates:** 22 **Number of members:** 87 **Symbols:** Owl, skull & crossbones, carnation **Officers:** **President:** Grace Hammond **Vice President:** Jessica Hoffpauir **Secretary:** Jenny Blount **Treasurer:** Carly Deweese **Momma Hooter:** Julia Stewart **Personnel:** Leah Alford **Recruitment Chair:** Emily Hildebrand **Panhellenic Delegate:** Cari Taylor **Philanthropies:** Chi Omega Olympics, Stewpot Halloween, Project Midtown, Blood Drive, Santa & Bunny Shoestring, Thanksgiving Feast, Christmas party at nursing home, Valentine's party at Bethlehem Center **Awards:** Scholarship trophy and award

OFFICERS. (front) Carly Deweese, Leah Alford, Grace Hammond, Jessica Hoffpauir, (back) Jenny Blount, Cari Taylor, Julia Stewart, Emily Hildebrand

Chi Omega
Chi Delta
2004
2005
Millsaps College

I'm in the curtain...**Are you wearing socks with those heels?**...*Lipgloss*...***women in space***...pancake cookies on Piedmont...**Bid Day cook-out**...push-ups in the bar...***Flava-Flave!***...*Holla Dalla*... ***hey Sticky, I really like your halter top***...CT, you are the funny one... ***Malfunction Junction*** ... *I've been emotionally unstable since I was eight* ... **Elise has the memory of a cow** ... *chill up in MY bones*... LIEUTENANT DAN ... ***i'm sorry but it's hard to write on toilet paper*** ... *I just don't know guys, here we just don't do that*...**It's just like Art Deco!**... She had space cake and no money... **in falliphobia**...Showers at Windsor...***Strawberry Wine***... **Will you shut the door quietly on your way out?** ... *OMG Sarah- gargle or something* ... ***He gets red like I do, so we'd be cute together, right?***

ΧΩ

These pages brought to you by Chi Omega.

delta delta delta

Name: Delta Delta Delta **Motto:** "Let us steadfastly love one another." **Founded:** 1888 **Years at Millsaps:** 19 **Number of Members:** 77 **Initiates:** 24 **Colors:** Blue & yellow **Symbols:** Stars, crescent, dolphin **Philanthropies:** St. Jude's, Children's Cancer Clinic **Officers:** **President** : Helen Loring **VP Chapter Development:** Cassie Sasser **Academic Development:** Liz Mitchell **Music:** Jacqueline Coale **Social/Member Development:** Eily McMillan **VP Membership:** Ashley Schettler **New Member Educator:** Amanda Mayo **Alumnae Relations:** Catherine Benvenutti **Reference:** Holly Dickens **Sponsor:** Monica Reible **VP Public Relations:** Ali Couey **Activities:** Danielle Cook **Correspondent:** Taylor Allee **Panhellenic Delegate:** Lindsey Greer **Panhellenic Representative:** Amanda Holland **Philanthropy:** Sarah Bounds **Delta Underground:** Marley Braden **Risk Management:** Hillary Hamblen **Social Events:** Nancy Salloum **VP Administration:** Hannah McKnight **House Manager:** Ashley Hewitt **Secretary:** Courtney Truax **VP Finance:** Kelsey McKnight **Treasurer:** Beth Ann Baker **Licensing:** Maggie Briscoe

OFFICERS. (front) Marley Braden, Lindsey Greer, Helen Loring, Amanda Holland, Eily McMillan, Beth Ann Baker, (row 2) Holly Dickens, Allie Gallagher, Ali Couey, Hannah McKnight, Ashley Schettler, Kelsey McKnight, (row 3) Hillary Hamblen, Sarah Bounds, Nancy Salloum, Catherine Benvenutti, Ashley Hewitt, Monica Reible, (back) Liz Mitchell, Danielle Cook, Maggie Briscoe, Courtney Truax, Jacqueline Coale, Amanda Mayo, Taylor Allee

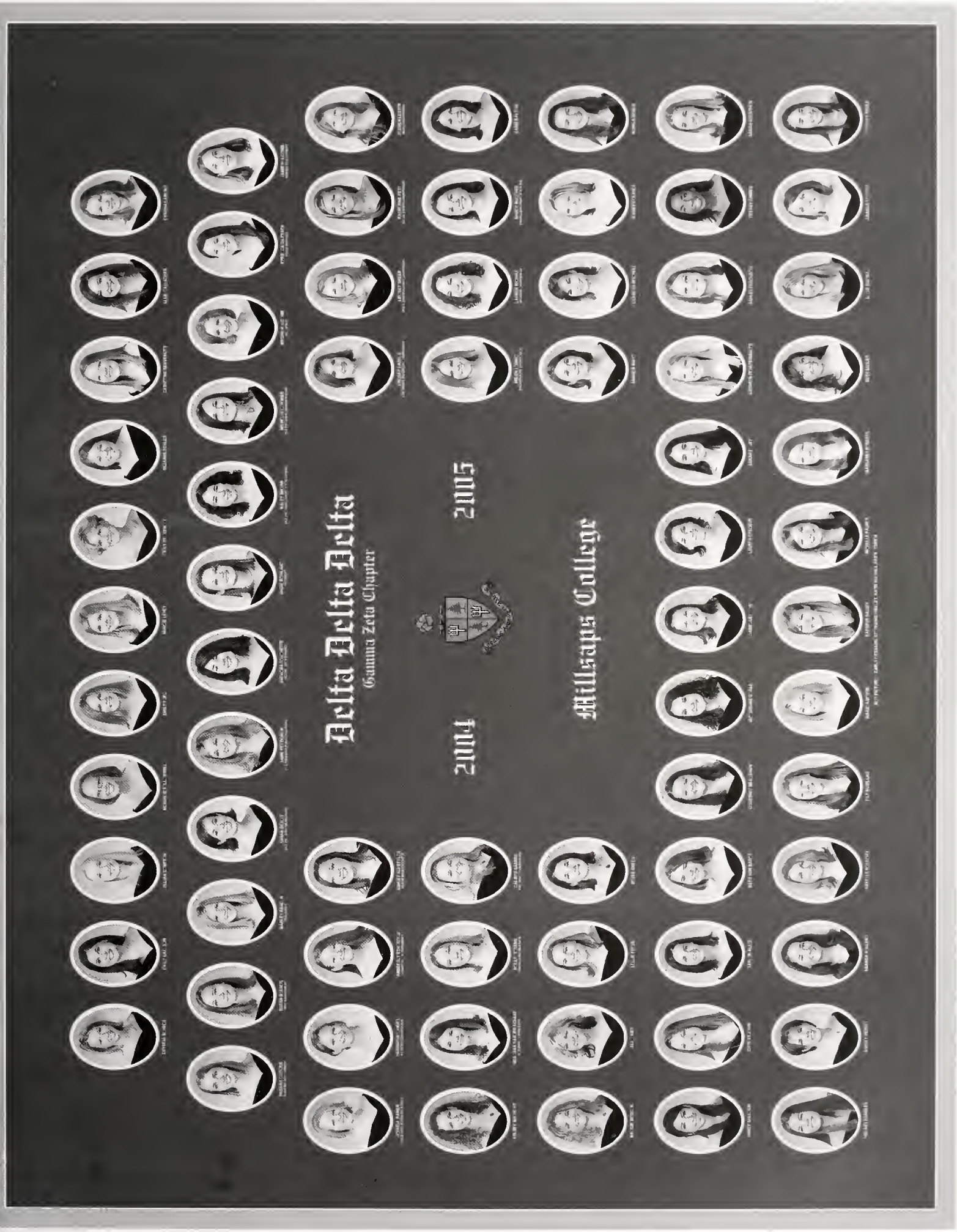
Delta Delta Delta
Gamma Zeta Chapter
2004
2005
Millsaps College

That's the beauty of the corn husk... **La Cazuela...** *My mama says it's pretty...* ***Mexican Irish Mexican...*** Yetta's sun fish... **Colorblind Colorblind Colorblind...** this floor was made for dancing, you can tell by the floor... ***fortunately for NOBODY... grandmas do it early...*** 210... *More Kisses... two and a half fourths...* **Phi Kappa Chi founders...** *Do y'all remember what Delta means?...* WE HIGHLY RECOMMEND... ***Who had the candle light?...*** *Purple pride domination...* **I don't like beef, I like peace...** He played for the New York Giants... **last freshman standing...** Delta y'all... ***are the doors unlocked... 2!!!!...*** **Jay and the 'Not so silent Bob'... WTF... *Sweet Home Tri Delta...*** senior party in Goodman... ***ICE...*** *It's not an addiction, it's only four times a week...* **The Balcony Song... Go Go Jason Waterfalls...** Prince Ali...***Grand Canyon...*** *Speedy... Lets jump on the bed...* **Specific Blue...** *I REALLY REALLY love you, no really I do!...* ***Amsterdam... two girls leaving is better than one.***

These pages brought to you by Delta Delta Delta.

ΔΣΘ

Amber Smith, President

Erin Giles, Vice Presid

Name: Delta Sigma Theta **Founded:** 1913 at Howard University **Years at Millsaps:** Rho Tau Chapter chartered 1993 **Number of Members:** 2 **Colors:** Crimson and cream **Motto:** "Intelligence is the torch of wisdom." **Flower:** African Violet **Philanthropies:** Hurricane relief drive, Grace House toiletry drive and barbeque social, Valentine basket raffle, Valentine party for Chadwick nursing home, co-sponsored "An Evening with Madame F"

"The Delta girl is one who has been given the opportunity of education and broad development; she is one who has enjoyed the privileges of culture and selected environment... It is pleasing to a heartfelt depth to see her not as self centered, not desirous of selfish power, not wanting the plaudits of people, not wanting glory- but with a purpose which directs her activities and all that she may control toward lifting somebody else.

-Soror Mary McCleod-Bethune

Delta

Long ago and far away
Twenty-two began a brand new day.
They wanted more than just a social life.
They desired to be more than just a wife.
These twenty-two had a larger vision
And that soon caused them great division.
Some went left, but most went Right
And strove to reach a higher light.
They wanted to make a better place
And give their children a broader space
To expand their minds and their hearts
And give to the world the best parts
Of being Intelligent, Female, and Black.
These twenty-two started the forward motion
But theirs was just the tip of this Delta notion.
They gave the foundation and an example to follow
They made it strong and solid, not hollow.
Their legacy remains as a directional arrow
And the time is now to release the sparrow,
To fly free and soar to heights unknown
But she must never travel alone.
Along with her sisters the job gets done.
Along with her SORORS the battle is
Won.

By Soror Valerie L. Thomas

KA

kappa alpha

Name: Kappa Alpha Order **Motto:** Excels Sior **Founded:** 1865 **Years at Millsaps:** Since 1893 **Number of Members:** 54 **Initiates:** 16 **Colors:** Crimson and Old Gold **Symbols:** Crimson Cross **National Philanthropy:** Muscular Dystrophy Association **Officers:** **President:** Hamilton Blanton **New Member Education:** Franklin Childress **Recording Secretary:** Will Adams **Corresponding Secretary:** Tim Abston **Historian:** Andrew Gomila **Purser:** Charles de la Vergne **Parliamentarian:** Geoffrey Stone **Sergeant-At-Arms:** Jay Biedenharm **Marshal:** Joseph Wehby, Jr.

Kappa Alpha Order

ALPHA MU CHAPTER

2004 2005

Millsaps College

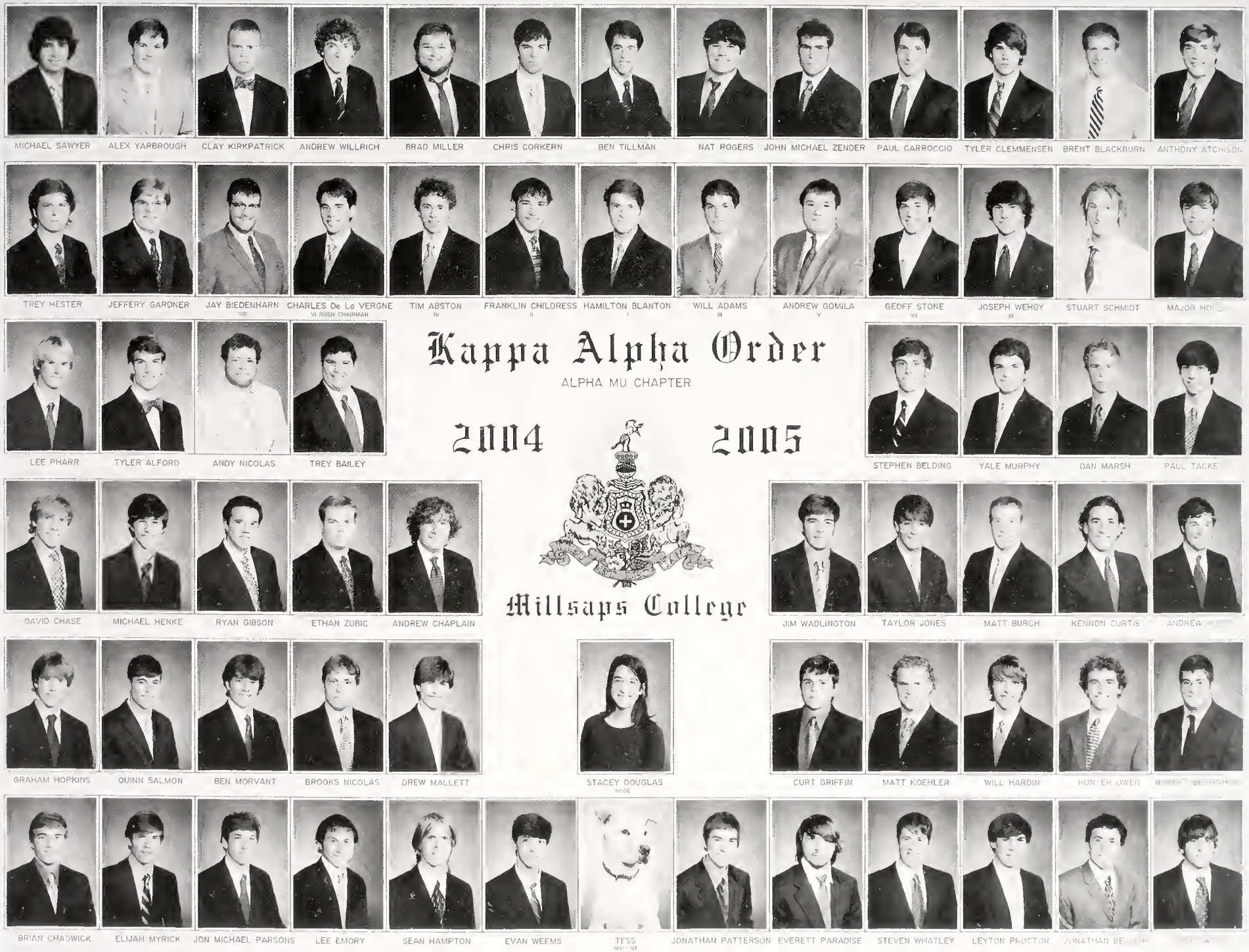

MICHAEL SAWYER, ALEX YARBROUGH, CLAY KIRKPATRICK, ANDREW WILLRICH, BRAD MILLER, CHRIS CORKERN, BEN TILLMAN, NAT ROGERS, JOHN MICHAEL ZENDER, PAUL CARROCCIO, TYLER CLEMMENSEN, BRENT BLACKBURN, ANTHONY ATCHISON

TREY HESTER, JEFFERY GARDNER, JAY BIEDENHARN (VIII), CHARLES De La VERGNE (VI RUSH CHAIRMAN), TIM ABSTON (IV), FRANKLIN CHILDRESS (II), HAMILTON BLANTON (I), WILL ADAMS (III), ANDREW GOMILA (V), GEOFF STONE (VII), JOSEPH WEHBY (IX), STUART SCHMIDT, MAJOR HO[illegible]

LEE PHARR, TYLER ALFORD, ANDY NICOLAS, TREY BAILEY

STEPHEN BELDING, YALE MURPHY, DAN MARSH, PAUL TACKE

DAVID CHASE, MICHAEL HENKE, RYAN GIBSON, ETHAN ZUBIC, ANDREW CHAPLAIN

JIM WADLINGTON, TAYLOR JONES, MATT BURCH, KENNON CURTIS, ANDREW [illegible]

GRAHAM HOPKINS, QUINN SALMON, BEN MORVANT, BROOKS NICOLAS, DREW MALLETT

STACEY DOUGLAS (ROSE)

CURT GRIFFIN, MATT KOEHLER, WILL HARDIN, HUNTER OWEN, R[illegible]

BRIAN CHADWICK, ELIJAH MYRICK, JON MICHAEL PARSONS, LEE EMORY, SEAN HAMPTON, EVAN WEEMS, TESS (WAYNE), JONATHAN PATTERSON, EVERETT PARADISE, STEVEN WHATLEY, LEYTON PROCTOR, JONATHAN BE[illegible]

KA KA KA KA KA

Jesus Christ, Beefy...*No, no, chapter room!*... ***Talk into it like a microphone***... ***FIRE!!!...*** Oondapants... **David Chase was...** Let me tell you a story about Strawberry... ***Love in an elevator...*** *You're not Geoff!*... ***No, wait, that was Major!***...You leave her out of this! ... YOU DO IT YOURSELF... ***Golf club ...*** *Didn't Gomila used to have a neck?* ... **One-man milk mayhem!...** *I can't, the O.C.'s on*... There's an old woman sitting on the cannon... **You don't need to fight a senior citizen...** *Triple O and Mastadon* ... ***Have you ever seen a 330-pound man in a loincloth before?***

KA

These pages brought to you by Kappa Alpha.

KΔ

kappa delta

Name: Kappa Delta **Motto:** "Let us strive for that which is honorable, beautiful and highest." **Founded:** Sept. 26, 1897 **Colors:** Green & white **Symbols:** Nautilus, frog, teddy bear **Number of members:** 81 **Years at Millsaps:** Over 90 **President:** Amanda Epperson **VP New Member Education**: Courtney Costello **VP Standards:** Katie Barlow **VP Membership:** Christine Parsons **VP Public Relations:** Christina Brotzman **Secretary:** Jen Drew **Panhellenic Delegate:** Ashley Wilbourn **Treasurer:** Ashley McPhail **Assistant Treasurer:** Katie Tumminello **Philanthropies:** Prevent Child Abuse America, Orthopedic Research Awards, Children's Hospital in Richmond, Girl Scouts of America **Awards:** National KΔ Merit Chapter , Sorority of Excellence, Excellence in Public Relations

OFFICERS. (front) Jen Drew, Courtney Costello, Katie Barlow, Amanda Epperson, (back) Christine Parsons, Katie Tumminello, Ashley Wilbourn, Christina Brotzman, Ashley McPhail

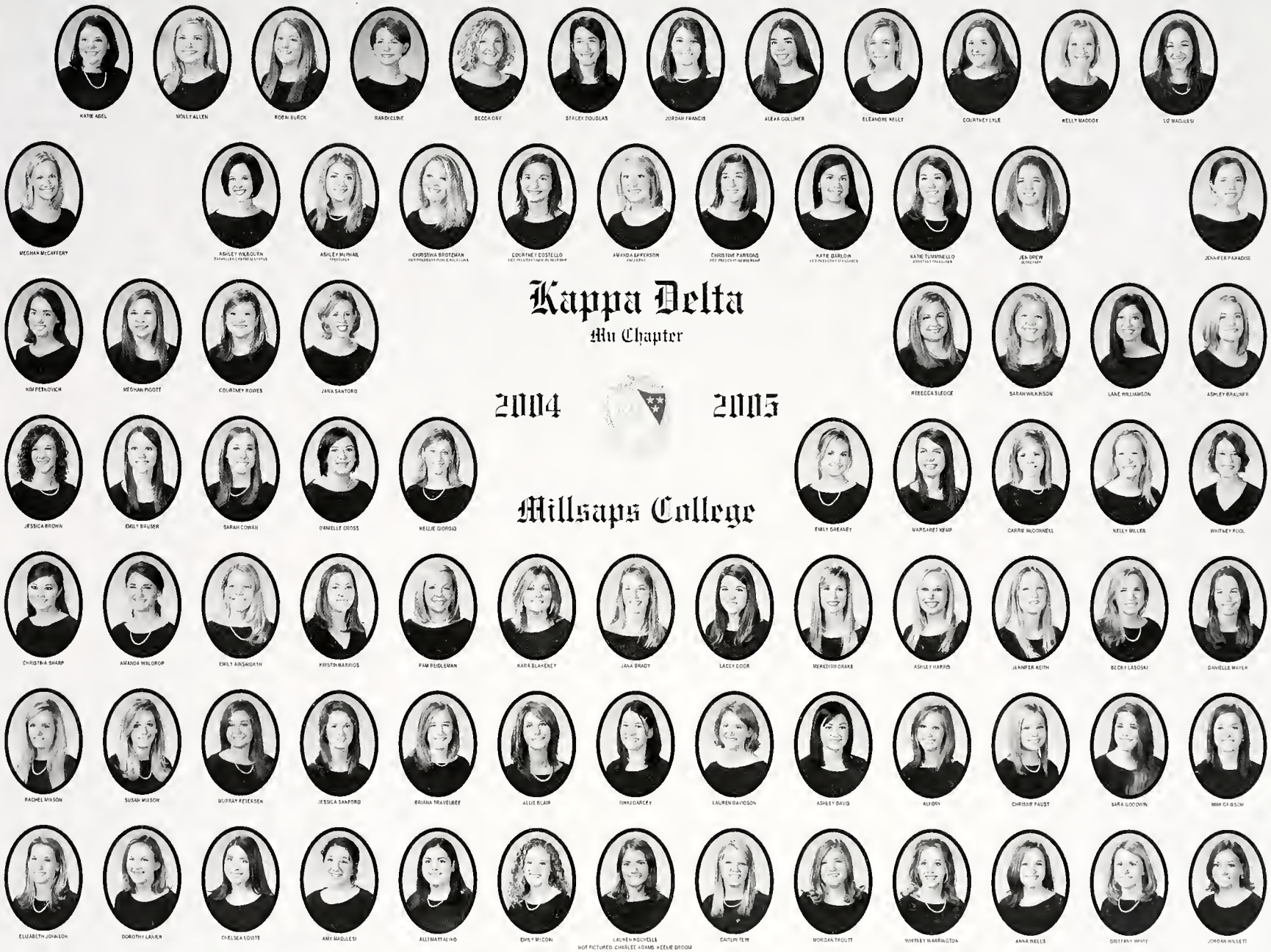
Kappa Delta
Mu Chapter
2004
2005
Millsaps College
KATIE ABEL
MOLLY ALLEN
ROBIN BURCK
RANDI CLINE
BECCA DAY
STACEY DOUGLAS
JORDAN FRANCIS
ALEXA GOLLIMER
ELEANORE KELLY
COURTNEY LYLE
KELLY MADDOX
LIZ MADULESI
MEGHAN McCAFFERY
ASHLEY WILBOURN
ASHLEY McNAIR
CHRISTINA BROTZMAN
COURTNEY COSTELLO
AMANDA EFFERSON
CHRISTINE PARSONS
KATIE BARLOW
KATIE TUMMINELLO
JEN DREW
JENNIFER PARADISE
KIM PETROVICH
MEGHAN PIGOTT
COURTNEY ROVES
JANA SANTORO
REBECCA SLEDGE
SARAH WILKINSON
LAKE WILLIAMSON
ASHLEY BRALNER
JESSICA BROWN
EMILY BRUSER
SARAH COWAN
DANELLE CROSS
KELLIE GIORGIO
EMILY GREANEY
MARGARET KEMP
CARRIE McDONNELL
KELLY MILLER
WHITNEY POOL
CHRISTINA SHARP
AMANDA WALDROP
EMILY AINSWORTH
KRISTIN BARRIOS
PAM BEIDLEMAN
KARA BLAKENEY
JANA BRADY
LACEY COOR
MEREDITH CRANE
ASHLEY HARRIS
JENNIFER KEITH
BECKY LASOSKI
DANIELLE MAYER
RACHEL MIXSON
SUSAN MIXSON
MURRAY PETERSEN
JESSICA SANFORD
BRIANA TRAVELBEE
ALLIE BLAIR
RENA CARCEY
LAUREN DAVIDSON
ASHLEY DAVIS
ALEXIS
CHRISSIE FAUST
SARA GOODWIN
ELIZABETH JOHNSON
DOROTHY LANIER
CHELSEA LOUTTIT
AMY MADULESI
ALLI MATTALIANO
EMILY MICON
LAUREN ROCHELLE
NOT PICTURED: CHARLEE ADAMS, KELLIE BROOM
CAITLIN TEW
MORGAN TROUTT
WHITNEY WARRINGTON
ANNA WELLS
BRITTANY WHITE
JORDAN WILLETT

Basketball

Dewayneee... hug a musician...**dolphins, mermaids, unicorns**...*stupid Jana...* ***Our team never loses...*** *Two words...SWAP!...* soccer, anyone?... **daddy likey... hello govanas...** buckeye biscuits... ***not a senior, really?... bring it ...*** *say somethin', what?...* ***is denmark a country? ...*** Bertha, the zoology frog ... ***I love birthday poems...*** *What exactly did happen last night? ...* **kami-kaze leaves...** *jack! daniels? ...* **but what if it's 21? ... *FAABUUULOUS ...*** **The Newlyweds...** *fake designer bags ...* **i LOVE volleyball, i love it!...**Thursday night Cazuela... *i don't get mad...* **i used to have those shoes, but then...** *REAL catholic school girls...*

These pages brought to you by Kappa Delta

KΣ

kappa sigma

Name: Kappa Sigma **Founded:** December 10, 1869 **Colors:** Scarlet, white, and green **Number of initiates:** 11 **Motto:** "The Star and Crescent..." **Officers:** **Grandmaster:** John Brooks **Grand Procrator:** Justin LeBlanc **Grand Master of Ceremonies:** Tom Brezina **Grand Scribe:** Adam Johnston **Guard 1:** David Cutter **Guard 2:** Todd Kindler **Events:** Founder's Day, Deer and Beer, South Seas, Cossa's Ball, Wild Man **Philanthropies:** Kappa Sigma Annual Charity Poker Tournament, KΣ/ΦM Van Slam, Adopt-A-Highway, Light the Night Walk

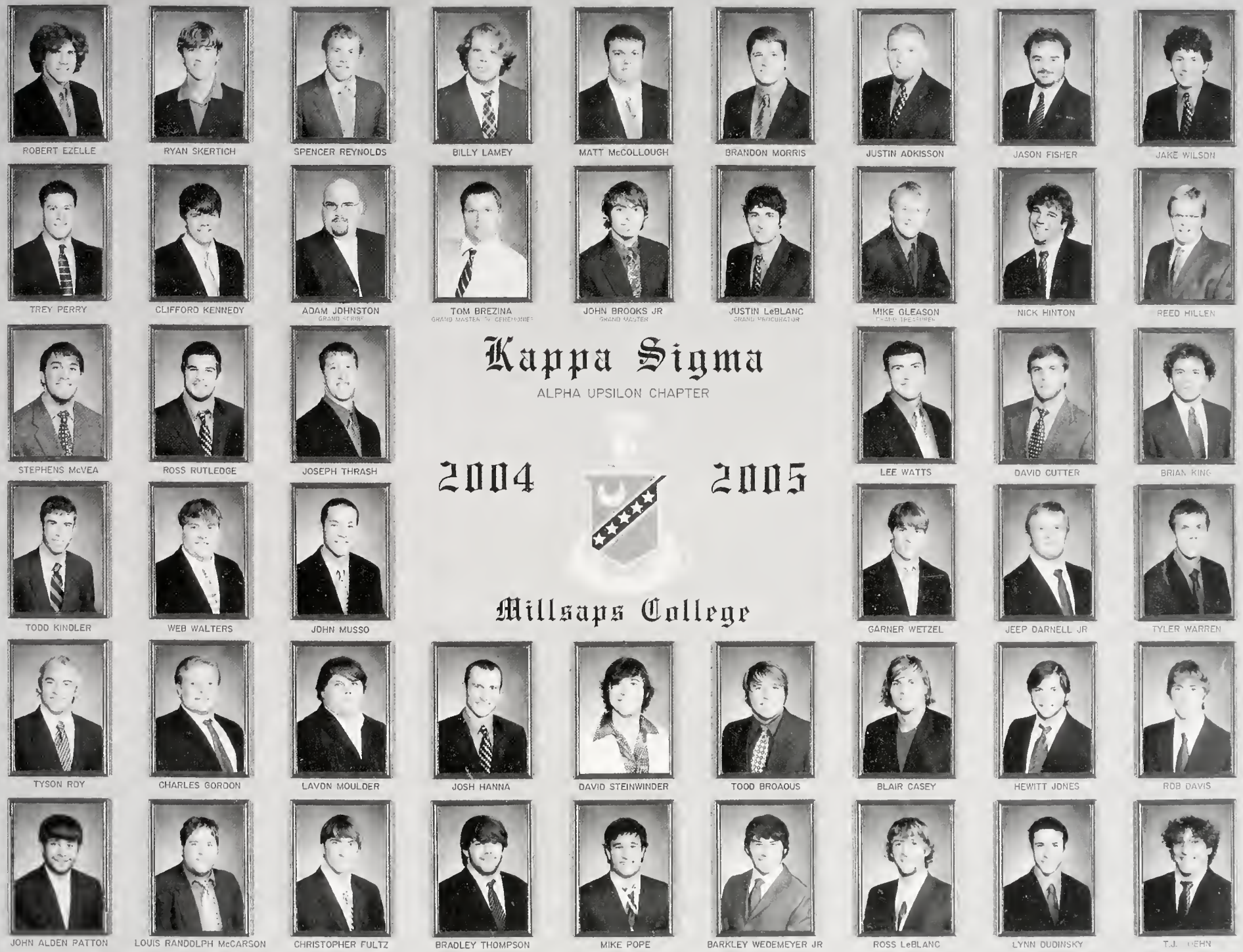
ROBERT EZELLE
RYAN SKERTICH
SPENCER REYNOLDS
BILLY LAMEY
MATT McCOLLOUGH
BRANDON MORRIS
JUSTIN ADKISSON
JASON FISHER
JAKE WILSON
TREY PERRY
CLIFFORD KENNEDY
ADAM JOHNSTON
GRAND SCRIBE
TOM BREZINA
GRAND MASTER OF CEREMONIES
JOHN BROOKS JR
GRAND MASTER
JUSTIN LeBLANC
GRAND PROCURATOR
MIKE GLEASON
GRAND TREASURER
NICK HINTON
REED HILLEN
Kappa Sigma
ALPHA UPSILON CHAPTER
STEPHENS McVEA
ROSS RUTLEDGE
JOSEPH THRASH
2004
2005
LEE WATTS
DAVID CUTTER
BRIAN KING
TODD KINDLER
WEB WALTERS
JOHN MUSSO
Millsaps College
GARNER WETZEL
JEEP DARNELL JR
TYLER WARREN
TYSON ROY
CHARLES GORDON
LAVON MOULDER
JOSH HANNA
DAVID STEINWINDER
TODD BROADUS
BLAIR CASEY
HEWITT JONES
ROB DAVIS
JOHN ALDEN PATTON
LOUIS RANDOLPH McCARSON
CHRISTOPHER FULTZ
BRADLEY THOMPSON
MIKE POPE
BARKLEY WEDEMEYER JR
ROSS LeBLANC
LYNN DUDINSKY
T.J. HEHN
NOT PICTURED MARK RAUSCHUBER

POLO

*I could kiss her every day of my life...**nobody blocks me...here, take these beads, I'm ashamed of them...*** Equator belt... ***Don't look at it, just eat it...*** *Nick visited his family in Mexico over Christmas...* ***I chilli dropped it***...mind if I bum a dip?...MATCHING JACKETS ARE IN... ***I'm from St. Francisville, gimme a pizza...*** *I lived Friday Night Lights...* State's gonna beat LSU...**Nick's got a girlfriend?...** *hey Web, who are you taking to Valentine's party?...* ***Those should get y'all started on the right track...*** *Not tonight...* **what's your ideal guy? do I need to lose weight?...** *Dude, don't stop me...*

ΚΣ

These pages brought to you by Kappa Sigma.

ΛΧΑ

lambda chi alpha

Name: Lambda Chi Alpha **Founded:** Nov. 2, 1909 **Colors:** Purple, green & gold **Number of initiates:** 16 **Number of members:** 46 **Motto.** "Vir Quisque Vir" **Officers:** **High Alpha:** J.P. McVaugh **High Beta:** Brandon Fontenelle **High Gamma:** Thomas Womack **High Theta:** David Smolkin **High Tau:** Robert Rutherford **High Iota:** Milan Winnard **High Delta:** Drew McDowell **High Kappa:** John Forrest Douglas **High Epsilon:** Josh Downer **High Phi:** Jesse Tucker **High Sigma:** Chris Spear **High Rho:** Marsh Nippes **Philanthropies:** Stewpot food drive, Watermelon Bust, Habitat for Humanity **Awards:** Order of Omega: Risk Management Excellence & Public Relations Excellence

OFFICERS. Milan Winnard, Marsh Nippes, John Forrest Douglas, Jesse Tucker, Chris Spear, David Smolkin, J.P. McVaugh, Thomas MacDougall Womack, Robert Rutherford, Drew McDowell, Sam Morris, Josh Downer

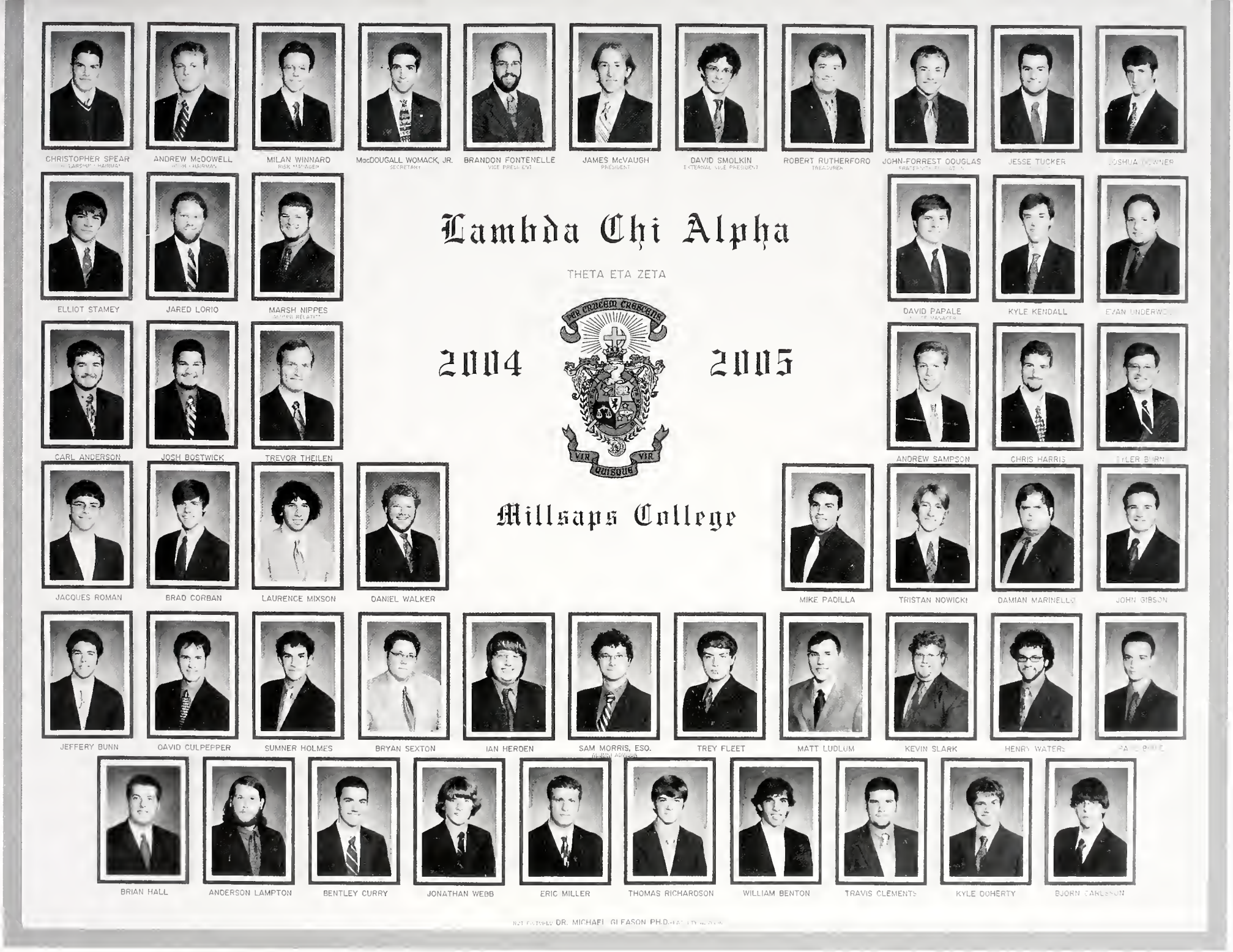
Lambda Chi Alpha
THETA ETA ZETA
2004
2005
Millsaps College
CHRISTOPHER SPEAR
ANDREW McDOWELL
MILAN WINNARD
MacDOUGALL WOMACK, JR.
BRANDON FONTENELLE
JAMES McVAUGH
DAVID SMOLKIN
ROBERT RUTHERFORD
JOHN-FORREST DOUGLAS
JESSE TUCKER
ELLIOT STAMEY
JARED LORIO
MARSH NIPPES
DAVID PAPALE
KYLE KENDALL
CARL ANDERSON
JOSH BOSTWICK
TREVOR THEILEN
ANDREW SAMPSON
CHRIS HARRIS
JACQUES ROMAN
BRAD CORBAN
LAURENCE MIXSON
DANIEL WALKER
MIKE PADILLA
TRISTAN NOWICKI
DAMIAN MARINELLO
JOHN GIBSON
JEFFERY BUNN
DAVID CULPEPPER
SUMNER HOLMES
BRYAN SEXTON
IAN HERDEN
SAM MORRIS, ESQ.
TREY FLEET
MATT LUDLUM
KEVIN SLARK
HENRY WATERS
BRIAN HALL
ANDERSON LAMPTON
BENTLEY CURRY
JONATHAN WEBB
ERIC MILLER
THOMAS RICHARDSON
WILLIAM BENTON
TRAVIS CLEMENTS
KYLE DOHERTY
BJORN CARLSSON
DR. MICHAEL GLEASON PH.D.

ΛΧΑ
ΛΧΑ
ΛΧΑ

ΛΧΑ
ΛΧΑ
ΛΧΑ

LA COSA NOSTRA... ***my blood is gay...*** *I hate charities...* **a good plan is made perfect by flashbangs...** *ham animal...* no, they gave me candies... **how did you hydroplane the tractor?... *no money wasted!...*** relationship- 0, Jesse- 1... **I think i can sense the front for a Drew love tornado coming through...** *it was like a fire hose hit me in the face...* ***BERT!...*** **Smokey! Bubble! Now!..I know we all pass around the mop...** you have beautiful eyes... ***I'm civil! I'm civil!...*** *I'm a scientist...* I'm not drunk–I'm not drunk!... ***hey, look at me--I'm naked!...*** look, a horse... ***YOU!..*** *Zeta-size it!* **...I can't get it up...** *sounds like a personal problem...* **it's also a fist...** Chi-Rho–is that the fraternity that Jesus started?... ***oh, no, bananas are back?...*** Red Sea Pedestrian... **You are the condescending teddy bear...** *when's the last time you ate a flower?...* ***i left my muscles at home!...*** PRI-Pounds per Round Inch ... ***biscuits...I'm sorry you were born fat, and I'm sorry you can't run...*** this is an A-B conversation-- do I need to C my way out of it?... **that's my renaissance plan...** *no sticky = good chapter...* she's so out to lunch... **CaptainTrevor...** *T-rav in the G-rav!...* *Pledge McVaugh Redux!*

These pages brought to you by Lambda Chi Alpha.

ΦM

phi mu

Name: Phi Mu **Motto:** Les Soeurs Fideles **Founded:** March 4, 1852 **Years at Millsaps:** 90 **Number of Members:** 39 **Initiates:** 18 **Colors:** Rose and white **Symbols:** Lion & lady bug **Flower:** Rose Carnation **Philanthropies:** Paint-A-Pillow, Dodgeball Tournament & Van Slam for Children's Miracle Network **Officers:** **President:** Katherine Burch **Vice President:** Alexis Russo **Membership Director:** Gina Colon **Provisional Member Director:** Shannon Tedrow **Secretary:** Amanda Horne **Treasurer:** Mary Catherine Whitley **Panhellenic Representative:** Becky Stephens **Panhellenic Delegate:** Leslie Merritt **Accomplishments:** Excellence in Public Relations

OFFICERS: (front) Amanda Puschall, Courtney Vowell, Debbie Rigney, Catherine Clark (back) Alexis Russo, Shannon Tedrow, Kristen Keating, Abby Rollins, Leslie Merritt

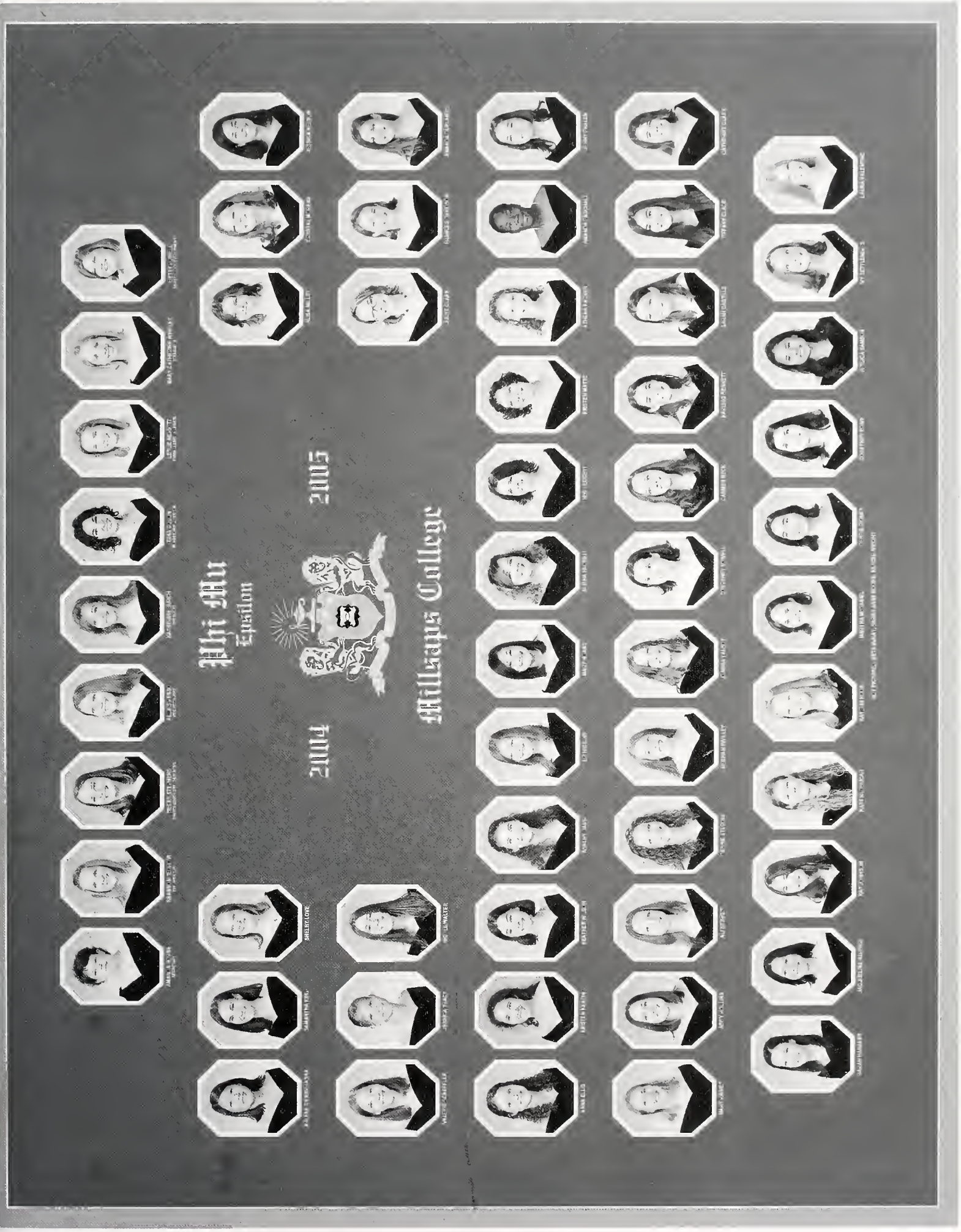
Phi Mu
Epsilon
2004
2005
Williams College

It's just Mexican food, it's not that exciting... ***nobody 'studies' in the library...*** so this is a story all about how... ***thanks, chief!...*** **PFG!...** ***The double punch has been replaced...*** Hottamile... ***Pardi gras '99...*** *A wizard, a ponytail lover, and a soldier go beyond the call of duty...* **"gently used"... *shadow gats...*** chapter consul-ant... **Wimbledon...** *If ya down with Pinky, do tha call...* **Raggedy heffas... *Save the date!...*** *Don't be THAT girl...* **I'm so serious, y'all...** Spoon me!... Note my dittos... **Cut it!... *Big physical fine!***

ΦM

These pages brought to you by Phi Mu.

ΠΚΑ

pi kappa alpha

Name: Pi Kappa Alpha **Motto:** Once a Pike, Always a Pike **Founded:** March 1, 1868 **Colors:** Garnet and Old Gold **Flower:** Lily-of-the-Valley **Nick name:** Pikes **Number of Members:** 35 **Number of Initiates:** 12 **Symbols:** Shield and diamond **Philanthropy:** Children's Epilepsy Foundation **Officers:** **President:** Theon Johnson **Internal Vice President:** Brandon Haynes **External Vice President:** Andrew S. Harris **Secretary:** Adam Huffman **Treasurer:** Daniel Rice **Sergeant-at-Arms:** Tyler O'Hara **Rush Chairman:** Danny Siefker

Pi Kappa Alpha

ALPHA IOTA CHAPTER

2004 2005

Millsaps College

DARRON O'NEAL PC | JOHN USMAN MC | THOMAS BOWDEN THC | LOY ERNST EIMC | CONELL PHILLIPS SMC | THEON JOHNSON IIMC | RONNIE SOOD THC | RANDALL JONES SC | BRANDON HAYNES RC

BLAKE FLETCHER | AARON FROMMEYER | JACOB SOOTER

RYAN HOOPER | JOSH LADNER | WAYNE WEST

MICHAEL WOROBEL | HANNA DABIT | ADAM HUFFMAN | TRAVIS SCHARR

DAVID SMITH | NATHAN TALLEY | ANDREW HARRIS | GREG LIER

SENECA ANDERSON | MARK TRAHAN | TYLER O'HARA | DANIEL RICE

ASHLEY BRAUNER
DREAM GIRL

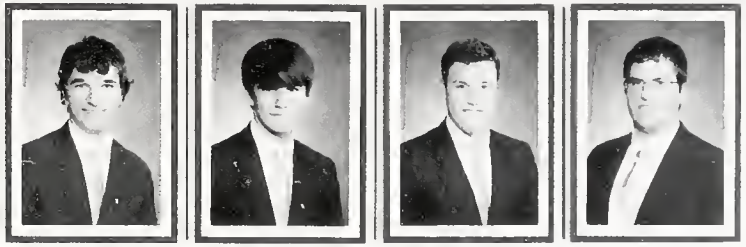

FREDDIE BRACKIN | NATHAN BOOTH | MIKEY CURREN | MARK KEARNS

ANI PAREEK | CODY MAHAFFEY | JACOB B. WHITE | AUSTIN EMMONS | DANNY MINTON | CHRIS STAHL | DANNY SIEFKER | DAVID CHANDLER

ΣΑΕ

sigma alpha epsilon

Name: Sigma Alpha Epsilon **Motto:** "Phi Alpha" **Founded:** March 9, 1856 **Colors:** Royal purple and old gold **Mascot:** Lion **Officers:** **Eminent Archon:** Kiger Sigh **Eminent Deputy Archon:** Brent McCarty **Eminent Recorder:** John Schettler **Pledge Educator:** Clint Kimberling **Rush Chair:** Scott Hays **Risk Manager:** Jacob White **Philanthropies:** Chili Bowl benefiting the LifeShare Foundation, headshaving to benefit the American Cancer Society, Project Midtown, Up 'Til Dawn **Awards:** Province Theta Recruitment; Philanthropy and Service

OFFICERS: (front) Clint Kimberling, John Schettler, Jacob White, Kiger Sigh (back) Brent McCarty, Scott Hays

Sigma Alpha Epsilon
MISSISSIPPI DELTA
2004
2005
Millsaps College
CHRIS SALE
JAY PATTERSON
PATRICK BLACK
MICHAEL GUIDRY
PATRICK BARB
JEFF NEWBERN
MATT MARSTON
JOHN SAWYER
CLINT KIMBERLING
BARRY KIDDER
TRAVIS BUCKINGHAM
DOUG WEBSTER
JOEL CAMP
BRETT BENNETT
JOHN KUEVEN
BEN BROCK
COLEMAN CARLISLE
MATT WARD
JOSEPH CASCIO
CHUCK GRAYBEAL
MORGAN WALVOORD
TOM RINALDI
CHRIS ROBINSON
DANIEL INGRAM
OM AMIN
ANDREW THOMAS
JOSEPH CAVALIER
LEIF MYLROIE
RUSSELL BUSH
READE ALPAUGH
MICHAEL McKINNEY
KIGER SIGH
DYLAN CHATTERJEE
BRAD YAKOTS
BRENT McCARTY
MICHAEL McRAE
RYAN CAGONE
SAM NELSON
CLAY WATERMAN
TREY WOODS
MILES SUGAR
CHAD TOBLER
JOHN SCHETTLER
RUSSELL TURLEY
SCOTT HAYS
RAY YEATES
JOHN RUSSEL McPHERSON
MICHAEL AMEEN
VINCENT MATASSA
JACOB WHITE
ROBERT PARROTT
BROCK NEWMAN
CORY WILLIAMSON
PAUL PETTITT
JONATHAN GIURINTANO
BRAD GOODWIN
ROBERT QUIMBY
ELLIOTT HOUSTON

ΣΑΕ
ΣΑΕ
ΣΑΕ

ΦΑ
ΣΑΕ

ALMOND JOY

I love you, slap!... WALKIN' IN MEMPHIS... *What is this?* ... It's a sledge hammer?... **When in Rome...** *Hello, Sir, This is John Sawyer...* ***Leader, Leader, Leader...*** *It's a Kiger. It's pretty much my favorite animal...* ***In your face...*** *Solid, dude...* ***That's dehumanizing... Chicago loves the rooster...*** Me so ronry... Scotty dipadidoodady... They call me seduction... **Spicy Beef Pie...** ***Vote for me 'cause I'm risky...*** I'm Ben Brock, blahhh... *Fatty foods...* ***I took GGFD away...*** Toddlers for Tobler... ***My actions speak loudly for words...*** *S.T.R.A.I.G.H.T...* ***Maybe I just grew up...*** You're the reason why no girls come to the house... ***Is that a mouse?...*** What's your sick problem?... **I've lost complete control of the condo... It's Mueller time...** ***What can I get for $6?***

ΣΑΕ

These pages brought to you by Sigma Alpha Epsilon.

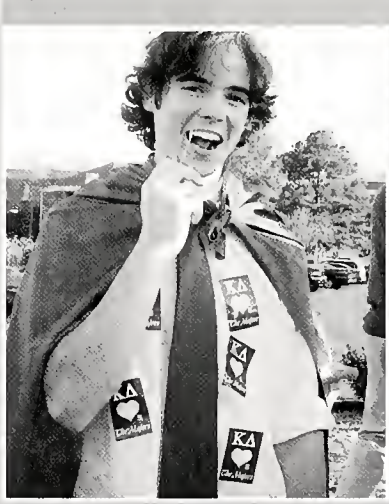

1

ΣΑΕ
2

ΚΔ
3

4

5

6

7

8

9

1. Bid Day: *Robert Biedenharn, Charles Gordon* ***2. Sigma Alpha Epsilon Chili Bowl:*** *Emily Ainsworth, Christina Brotzman* **3. All-Greek Luncheon:** *Kelly Rasmus, Ashley McPhail, Chris Spear, Julia Stewart* **4. Panhellenic Council:** (front) Leslie Merritt, Margaret Kemp, Lindsey Greer, Katie Beth Miksa, (back) Debbie Rigney, Amanda Holland, Maggie Morgan, Cari Taylor, Ashley Wilbourn, Morgan Troutt ***5. Greek Man and Woman of the Year:*** *Matt Marston, Lauren Michaud* ***6. National Pan-Hellenic Council:*** *(front) Erin Giles, Kim McGowan, Narissa Juitt, Amber Smith, (middle) Kelly Paige, Viveca Latham, Veronica Elbashab, Chelsi West, (back) Stesha Rampersad, Scott Colom* **7. Kappa Delta Emerald Ball:** *Tyler Burns, Katie Barlow, Leif Milroy, Rachel Mixson* ***8. Tailgating:*** *Erin Shaw, Kim McGowan, Stephanie Bailey, Erin Giles, Jacques Haynes* ***9. Road trip:*** Emily Presswood, Marcie Levey, Lindsey Greer, Kristen Keating, Katie Beth Miksa, Jessica Sanford **10. Pack the Hac Purple Pride:** *Ashley Hewitt, Danielle Cook* ***11. Lambda Chi Alpha Watermelon Bust***

10

11

Shruti Chandna, Jessica Tracy, Mandy McGehee

CABOT LODGE™ MILLSAPS

TOLL FREE RESERVATIONS
1-800-874-4737
Local: (601) 948-8650
2375 North State Street Jackson, MS 39202-1196
www.cabotlodgemillsaps.com

MEMBER INTERNATIONAL FABRICARE INSTITUTE

HAND CRAFT CLEANING
A
FABRICARE SPECIALIST

Kolb's GRAND CLEANERS

FOR YOU . . .
ONLY THE BEST

PHONE 366-1453
2933 NORTH STATE STREET
JACKSON, MS 39216

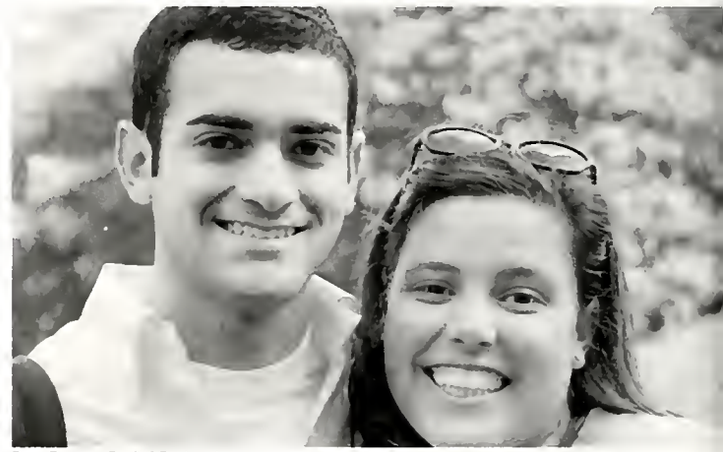

Ryan Zagone, Rachel Fontenot

BELHAVEN RESIDENTIAL

VERONICA BARBER
Property Manager

731 N. Jefferson St., Suite F-16 • Jackson, MS 39202
Phone: 601 948-3460 • Fax: 601 948-3490
belhaven@heritageproperties.com

STANDING PINE NURSERY, INC.
"Wholesale Grower"
(601) 878-5933
4450 Parsons Road
Raymond, MS 39154

Helping to Beautify Millsaps College

Rob Stephens, Michelle Palmer, Hillary Hamblen

enry, Stesha Rampersad, Narissa Juitt

10% DISCOUNT FOR TUDENTS AND FACULTY

QUALITY IS OUR RECIPE

WENDY'S

OLD FASHIONED HAMBURGERS.

JACKSON COCA-COLA

1421 Hwy 80 West
Jackson, MS 39204
601-355-6487

Satisfying your thirst with an ice-cold Coke!

vanova, Petra Vackova

(601) 372-7676
FAX (601) 373-4014

BUFORD PLUMBING COMPANY, INC.
MECHANICAL CONTRACTORS

HOWARD BUFORD
Owner

P.O. BOX 8601
JACKSON, MISSISSIPPI 39284-8601

BankPlus℠
It's more than a name. It's a promise.℠

Member FDIC

Sure, we treat you like a number. One.

We want to offer you something that no other bank can – our friendship. That's why we'll always go the extra mile for you, and why we offer a wide range of products and services to fit your needs, not ours. But come see for yourself. We'd love the chance to get to know you, because for us, banking is all about forming great relationships.

AMSOUTH BANK
THE RELATIONSHIP PEOPLE
1-800-AMSOUTH | amsouth.com | Or visit any branch

©2005 AmSouth Bank. AmSouth Bank is a Member FDIC.

Jenny Blount, Emily Robertson, Becca Hedges

Patrick Waites, Danielle Trocquet

INDEPENDENT ROOFING SYSTEMS INC.

COMMERCIAL & INDUSTRIAL SPECIALIST

BUILT-UP ROOFS

GRAVEL SURFACED
SMOOTH SURFACED
EPDM ~ METAL

SINGLE PLY SYSTEMS

NEW CONSTRUCTION
RE-ROOFING

SHEET METAL WORK

CERTIFIED ROOFING CONTRACTOR

5090 MCRAVEN RD.
JACKSON, MS

GALLOWAY
UNITED METHODIST CHURCH

Join us in one of our many worship opportunities:

Service of Word and Table (Holy Communion)

a new song
a modern worship service

SERVICE OF PROCLAMATION
(a more traditional service)

305 North Congress Street . Jackson, MS . 39201 . www.gallowayumc.org

Alessandro Norris, Roscoe Forch, Wick Madison

hen Beck, Erin Elliott

Two Sisters' Kitchen

Good Luck Majors!

707 N. Congress
Jackson, MS 39202
(601) 353-1180

11:00 a.m. ~ 2:00 p.m.
(Monday ~ Friday)
10:30 a.m. ~ 2:00 p.m.
(Saturday)

Cherokee Inn

Home Cooking Plate Lunches
Game Room Cold Beer

CHIP ANGELO
Owner

(601) 362-6388
5020 North State Street
Jackson, Mississippi 39206

Service Printers, Inc.

Make a good impression

1014 N. Flowood Drive / Flowood, MS 39232
Phone 601.939.4910 / Toll Free 1.800.272.0709
Fax 601.939.8934

Navarro-McLean
INTERIORS
THE FINEST IN TRADITIONAL & CONTEMPORARY DESIGN
2771 OLD CANTON ROAD JACKSON, MS 39216
(601) 362-5368

Catherine Benvenutti, Reena Ahuja, Jessica Stewart, Deonte Oscar

MISSCO Corporation
Mississippi School Supply Company

BUDDY BARTLING
Sales Representative

4416 Northover Dr.
Jackson, MS 39211
601-981-1110
FAX 601-981-1110

Index

Section Editor: Keyuan Zhang

Abel, Katie 66, 102, 139
Abrams, Hunter 48, 49
Abston, Tim 15, 107, 134, 135
Achee, Chris 66, 108
Adams, Andrew 106, 107
Adams, Haley 66, 113, 125
Adams, Will 111, 115, 116, 134, 135
Adkisson, Justin 15, 66, 143
Aggarral, Ajay 106
Ahuja, Reena 66, 106, 165
Ainsworth, Emily 39, 66, 139, 160
Akwenye, Audrey 96
Albert, Elizabeth 66, 67, 117
Alderson, Megan 47, 66, 125
Alexander, Antoinette 66, 92, 107, 108, 111, 120, 121
Alford, Leah 6, 66, 107, 124, 125
Alford, Tyler 135
Ali, Wardah 66, 70, 108, 113
Allee, Taylor 26, 66, 128, 129
Allen, Michelle 66
Allen, Molly 3, 66, 139
Alpaugh, Reade 66, 157
Alston, Cassandra 62
Ameen, Michael 6, 54, 55, 66, 157
Amin, Om 57, 66, 106, 107, 115, 157
Ammon, Ted 114
Anderson, Carl 66, 147
Anderson, Kate 34, 35, 66, 110, 112
Anderson, Katie 53, 66, 115, 125
Anderson, Seneca 23, 66, 94, 155
Andrus, Dwight 18
Angell, Merrie Carol 39
Anthony, Kayla 1, 25, 66, 125
Arcement, Amanda 47, 56, 66
Arcuri, Laura 12, 18, 66
Arellano, Miguel 111
Armstrong, Sarah 64
Atchison, Anthony 66, 135

Baber, Madeleine 66, 125
Bahbahani, Kamilla 64
Bailey, Anansa 9, 66, 107, 111, 167
Bailey, Lorenzo 14, 29, 44, 45, 66, 75, 172
Bailey, Penny 27, 32, 33, 87, 91, 107, 112, 115
Bailey, Stephanie 161
Bailey, Trey 66, 135
Baker, Beth Ann 18, 66, 112, 128, 129
Baker, Cassidy 43, 67
Baker, Diane 64
Ballard, Gwendolyne 67, 111, 117
Balton, Carie 67, 129
Barb, Patrick 67, 157
Bardwell, Lauren 5, 67, 106, 108, 114, 115
Bares, William 64
Barlow, Katie 67, 109, 138, 139, 160
Barnes, Adam 15
Barrios, Kristin 22, 38, 39, 67, 139
Basic, Nerma 67, 106, 107, 108, 109
Baumgartner, Maggie 13, 18, 67, 72, 110, 112, 125
Baynham, Jennifer 67, 107, 112, 114, 117
Beaushaw, Derek 67
Beck, Carmen 67, 151, 165
Beck, Elizabeth 64
Beidleman, Pam 18, 34, 35, 67, 110, 139
Beilmann, Ellen 17, 76, 107, 108
Belden, Stephen 67, 135
Bell, Cape 49
Bell, Michael 23, 67
Bell, William 67
Bellish, Jon 67, 114, 115, 116, 135
Bender, Crystal 50, 51, 67, 129
Bennett, Brett 36, 67, 106, 107, 114, 115, 157
Bennett, Karling 67, 81, 116, 151
Benoit, Sarah 17, 67, 102, 111, 114, 129
Benton, Will 40, 67, 108, 111, 116, 147
Benvenutti, Catherine 10, 67, 113, 116, 128, 129, 165
Bible, Paul 147
Biedenharn, Jay 67, 134, 135
Biedenharn, Robert 67, 135, 160
Billingsley, Doc 67, 99, 112
Black, Patrick 19, 67, 100, 102, 108, 110, 111, 113, 114, 119, 157
Blackburn, Brent 27, 36, 135
Blackmon, Antonio 117
Blackmon, Jamie 67, 110, 125
Blades, Joe 2, 49
Blair, Margaret 12, 67, 139
Blakeney, Kara 139
Blanche, Liz 43, 125
Blanton, Hamilton 22, 67, 102, 109, 110, 111, 117, 134, 135
Blount, Jenny 68, 124, 125, 164
Boettcher, John 68, 106, 108
Boland, Derrik 49
Bonds, Joanna 68, 81
Bonneau, Matthew 68
Booth, Nathan 68, 91, 115, 155
Borban, Bradford 110
Bostwick, Josh 113, 147
Boteler, Elizabeth 68, 125
Bounds, Sarah 20, 68, 111, 128, 129
Bowden, Thomas 155
Bowley, James 64, 110, 115
Brackin, Freddie 68, 155
Braden, Marley 68, 76, 97, 109, 111, 128, 129
Bradshaw, Courtney 68, 108, 129
Brady, Jana 18, 108, 139
Bramlett, Glennye 68
Braswell, Jennifer 42, 43, 68
Brauner, Ashley 32, 68, 139, 155
Brezina, Tom 82, 142, 143
Briscoe, Maggie 116, 128, 129
Britt, Lakyn 51, 68, 125
Broadus, Todd 143
Broadwell, Adam 68
Brock, Ben 19, 112, 157
Brooks, John 18, 68, 142, 143
Broom, Keelie 35
Brotzman, Christina 138, 139, 160
Brower, Brooks 62, 116
Brown, Haley 17, 68, 109, 114, 129
Brown, Jessica 10, 40, 68, 95, 110, 139
Brown, Kaitlin 56, 125
Brown, Katie 43, 68
Brown, Kristen 64
Brown, Marshall 68
Brown, Mattie 14, 19, 68, 93, 111
Brown, Shenien 91
Bruser, Emily 68, 139
Buck, Jay 68
Buckingham, Travis 157
Buckner, Ben 15, 36, 37
Bunn, Jeffrey 147
Burch, Katherine 7, 25, 34, 35, 68, 89, 102, 115, 150, 151
Burch, Matt 68, 135
Burck, Robin 23, 139
Burkes, Rob 68
Burney, Louise 61
Burns, Jamie 43, 56
Burns, Tyler 68, 110, 147, 160
Bush, Russell 157
Bussart, Brenna 38, 39, 68
Buzhardt, Gail 64, 113

Cain, Gunter 68, 106, 107, 112
Calhoun, Autumn 68, 112
Camp, Joel 157
Campbell, Connie 64, 110, 111, 112
Campbell, Greg 171
Carlisle, Coleman 69, 82, 108, 111, 157
Carlisle, Fred 102
Carlson, Emily 19, 39, 56, 69, 129
Carlsson, Bjorn 69, 111, 147
Carmon, Katie 17, 69, 125
Carroccio, Paul 135
Carroll, Daylon 45, 69
Carter, Lindsay 19, 20, 25, 69, 113, 129
Cascio, Joseph 25, 69, 119, 157
Casey, Blair 143
Casteel, Matthew 69
Castille, Sarah 69, 151
Caswell, Jason 69
Catchings, Bryan 9
Causey, Ronnie 26, 49, 56, 69
Cavalier, Joseph 157
Cavitt, Crandall 69
Chadeyras, Claudine 64, 113
Chadwick, Brian 69, 135
Chandler, David 69, 108, 155
Chandler, Louise 69, 125
Chandna, Shruti 22, 23, 69, 72, 87, 95, 102, 106, 107, 108, 111, 112, 114, 115, 116, 162
Chaplain, Andrew 135
Chapman, Jac 53
Chase, David 135
Chatterjee, Dylan 157
Chiasson, Casey 69
Chicosky, Chelsea 125
Chiemprabha, Arlene 69, 112, 151
Childress, Franklin 36, 37, 57, 69, 134, 135
Childs, John 18, 45, 69
Clade, Tiffany 69, 151
Clark, Catherine 69, 150, 151
Clark, Julye 69, 151
Clay, Nathaniel 19, 69, 111
Clements, Travis 69, 147
Clemmensen, Tyler 135
Clincy, Jessica 51, 69, 167
Cline, Randi 69, 71, 106, 107, 139
Clothier, Raymond 107
Coale, Jacqueline 68, 69, 93, 108, 128, 129
Cochran, Thad 24
Coker, Cheryl 64
Coker, Tim 64
Coleman, Betty 62
Coleman, Pam 69, 90
Colette, Sherwood 49, 69
Collins, Celeste 70, 93, 106
Colom, Scott 70, 102, 107, 123, 160
Colon, Gina 17, 70, 110, 114, 150, 151

Randall Jones

Liz Higgins

Jamie Holcomb

npton, Jillian 40, 46, 47, 70, 98, 99, 102, 107, 112, 115, 129
ley, Louis 70, 78
nor, Meghan 70, 108
k, Charity 70, 111
k, Danielle 5, 18, 117, 128, 129, 161
k, Kathryn 70
k, Lacey 18, 70, 99, 139
ksey, Erika 70
per, Kurt 111
per, Margaret 70, B5, 92, 99, 109, 116, 169
pan, Brad 23, 70, 73, 92, 106, 108, 109, 116, 147
kern, Chris 70, 135
nier, Michelle 18, 70, 99, 102, 110, 111, 112, 114, 129
nett, Jen 70
olla, Crystal 18
by, Callee 25, 56, 70, 114, 119, 125
tello, Courtney 18, 70, 138, 139
ey, Ali 18, 19, 128, 129
an, Sarah 18, 70, 114, 139
gill, Mia 53
t, Tonya 62
vford, Nick 49, 57, 70, 74, 115
deur, Lauren 129
vs, Mary Catherine 70, 125
sby, Henry 70, 90
ss, Danielle 139
ss, Jolie Anna 70, 89
:, Erika 70, 114, 116, 125
cia, Brittany 15
pepper, David 147
ren, Michael 70, 155
y, Bentley 147
y, Jessica 3, 67, 70, 89, 107, 111, 116, 162, 171
y, Woods 70, 96, 110
is, David 114
is, Kennon 135
er, David 30, 70, 142, 143

D

it, Hanna 155
ce, Gayla 111, 112
cey, Rikki 15, 70, 139
nell, Jeep 143
me, Stephen 70
ids, Amber 94
idson, Frances 151
idson, Lauren 23, 70, 139
Davis, Ashley 71, 106, 139, 151
Davis, David 61
Davis, Elizabeth 27, 71, 107
Davis, Rob 45, 71, 143
Day, Becca 24, 103, 113, 139, 169
Day, Ryan 40, 71, 90, 98, 99, 100, 101, 103, 106, 108, 109, 112, 113, 114, 115
De La Vergne, Charles 71, 107, 134, 135
Dearing, Paul 71, 113, 114
Deaton, Mary 71, 112
Dehon, Erin 29, 42, 43, 71, 125
Derrick, Meaghan 71, 125
Dessauer, Carly 17, 40, 94, 99, 103, 106, 112, 115
Deweese, Carly 34, 35, 124, 125
Dewey, Andrea 63, 76, 92, 97, 107, 116
Dickens, Holly 10, 71, 108, 115, 128, 129
Diffie, Elise 39, 57, 71
Dipaolo, Domenick 15, 36
Doherty, Kyle 71, 95, 113, 115, 116, 147
Doineau, Emma 71, 107, 115
Douglas, John Forrest 71, 81, 91, 97, 107, 116, 146, 147
Douglas, Stacey B9, 107, 112, 135, 139
Downer, Josh 15, 71, 146, 147
Doxey, Joey 71, 115
Doyle, Caitlin 47, 71, 125
Drake, Meredith 139
Drew, Jen 71, 110, 138, 139
Dry, Ali 40, 71, 139
Dubuisson, Billy 93, 106
Dudinsky, Lynn 71, 143
Duplantis, Amanda 151
Dyess, Katie 106, 125
Dykes, Margaret 43

E

Eastlack, Jason 71, 90, 106, 107
Edwards, Cat 71, 93, 106
Elbashab, Veronica 71, 103, 119, 121, 160
Elling, Rob 49
Ellingburg, Megan 92
Elliott, Erin 71, 125, 165
Ellis, Anna 71, 91, 151
Emery, Lee 36, 135
Emmons, Austin 71, 155
Emory, Brian 62, 171
Epperson, Amanda 10, 71, 107, 110, 138, 139
Ernst, Loy 71, 155
Ertz, Ali 18, 71
Essex, Scott 55
Etheridge, Amberely 106, 110, 113, 129
Exley, Sarah 43, 71, 87, 129
Ezelle, Robert 103, 111, 112, 143

F

Farris, Canaan 30
Faust, Chrissie 72, 10B, 139
Federico, Meghan 72, 125
Felker, Megan 56, 72, 125
Fell, Julia 22, 39, 72, 117
Fenstermaker, Kathryn 72, 129
Ferguson, Ashley 72, 129
Fermon, Priscilla 113
Fett, Katie 17, 19, 72, 129
Fiser, Harvey 65
Fisher, Jason 114, 143
Fitzgerald, Ife 62
Fleet, Trey 72, 106, 107, 147
Flegel, Josh 23, 62
Fleming, Sara 50, 51, 72
Fletcher, Blake 155
Followwill, McKenzie 19, 72, 99, 109, 110, 117, 129
Fontenelle, Brandon 8, 72, 146, 147
Fontenot, Rachel 32, 33, 72, 76, 108, 112, 125, 162
Forch, Roscoe 22, 45, 56, 72, 164
Ford, Emily 72, 107, 108, 129
Fortenberry, Don 59, 62, 63, 107, 108, 111, 114
Fowler, Nick 107, 112
Fox, John 14, 25, 49, 106, 168
Fox, Kim 43, 72, 115, 125
Foxx, Brittany 72
Francis, Chrystal 72, 92, 99, 107, 114
Francis, Jordan 72, 106, 139
Franklin, Michael 72
Freeman, Veronica 109
Freis, Catherine 64, 109
Fremin, Richard 51, 62
Frese, Leslie 14, 40, 47, 53, 72, 89, 112, 129
Friis, Peter 64, 111
Frommeyer, Aaron 53, 155
Fultz, Chris 72, 143

G

Galicki, Stan 64
Gallagher, Allison 72, 79, 108, 128, 129
Ganesh, Naveen 107
Gann, Del 64
Gardner, Jeffery 135
Gardner, Sheena 46, 47, 91, 115
Gardner-Cox, Sarah 17, 72, 99, 103, 106, 110, 112, 113, 114, 115, 125
Gargoum, Jazmin 5, 92, 93, 103, 106, 116
Garner, Doug 49
Garrett, Paula 65
Garvin, Lisa B3, 116
Gaskin, Lindsey 72, 106, 107
Gaudet, Joby 72, 135
Gay, Sam 36
Gibson, John 72, 147
Gibson, Ryan 135
Gibson, Victoria 29, 51, 72, 77
Gilbert, Cory 72, 109, 114
Giles, Erin 72, 111, 132, 160, 161
Gilmore, J.J. 30, 72,
Gilreath, Rebecca 26, 73, 129
Giorgio, Kellie 10, 73, 139
Giurintano, Christina 111, 112
Giurintano, Jonathan 52, 53, 56, 73, 157
Glasgow, Ryan 73
Gleason, Mike 73, 143
Golliher, Alexa 73, 96, 99, 103, 112, 114, 139
Gomila, Andrew 134, 135
Gonsalves, Denise 62
Goodwin, Brad 36, 73, 157
Goodwin, Sara 73, 139
Gordon, Charles 19, 32, 73, 82, 115, 143, 160
Gorham, John Michael 23, 73, 97, 111, 116
Gourlay, Erin 168
Goza, Brandon 73
Grantham, Laura Lynn 73, 113
Graybeal, Chuck 54, 55, 157
Greaney, Emily 139
Green, Renee 15, 43, 51, 56, 73, 129
Greenhaw, Brad 22, 23, 44, 45, 73, 87, 106, 110
Greer, Lindsey 3, 13, 79, 85, 96, 97, 107, 108, 110, 111, 112, 114, 116, 128, 129, 160, 161
Greer, Sara 46, 47, 53, 73, 125
Griffin, Curtis 73, 135
Griffin, Eric 64, 112
Grimes, Tiffany 73, 107, 129
Grissom, Mimi 17, 73, 139
Groglio, Greg 36, 73
Guenther, Sarah 13, 73, 129
Guidry, Michael 19, 92, 93, 106, 157
Gupta, Akanksha 21
Gupta, Khyati 18, 21, 108, 117
Guthrie, Hannah 59, 73, 129
Gutti, Vimala 73

H

Hadley, Jason 48, 49
Hale, Christina 73, 108, 125
Hall, Brian 73, 147
Hamblen, Hillary 11, 18, 29, 53, 73, 76, 90, 108, 116, 12B, 129, 162
Hamlet, Stephanie 73
Hamm, Jennifer 47
Hammond, Grace 73, 124, 125
Hammond, Tiffany 73, 80, 91, 107, 10B
Hamon, Mark 7, 64
Hampton, Sean 36, 135
Hanauer, Sarah 26, 151
Hanna, Josh 6, 22, 30, 73, 114, 143
Hardin, Will 19, 74, 135
Hardwick, Kalea 47, 51
Hardy, Erin 107
Harmon, Drew 15, 74, 95, 97, 99, 108, 109, 111
Harmon, Holly 74
Harmon, Ken 24, 61, 106
Harris, Andrew 74, 109, 112, 116, 154, 155
Harris, Ashley 32, 33, 74, 139
Harris, Chris 74, 147
Harris, James 64
Harvey, Danielle 9, 74, 107, 108, 111
Haynes, Brandon 74, 113, 115, 154, 155
Haynes, Jacques 92, 96, 122, 123, 161
Haynes, Tralane 72, 74
Hays, Scott 2, 19, 74, 113, 156, 157
Heard, Rachel 64
Hebert, Nikki 21, 74, 84, 125
Hedges, Becca 108, 125, 164
Henderson, Paige 6, 7, 24, 74, 100, 103, 107, 108, 111, 113, 114, 117, 125

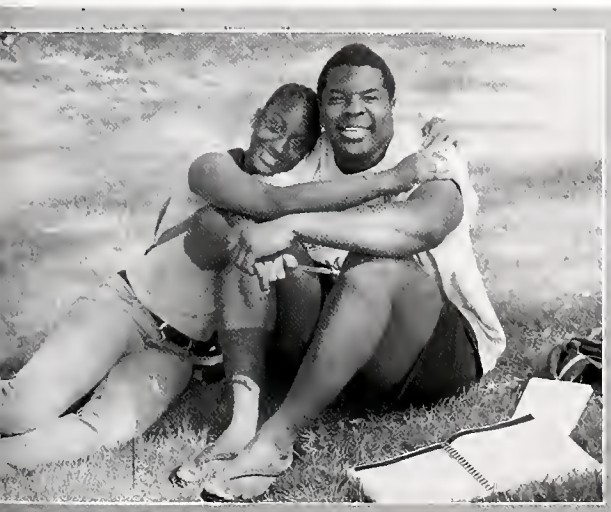

slca Clincy, Connell Phillips

Sumner Holmes

Ivana Ventic, Anansa Bailey

Index

Henderson, Tom 64
Hendrick, Ann 61
Hendrix, Tal 49
Henke, Emily 74, 125
Henke, Michael 74, 98, 107, 135
Henry, Kimberly 32, 74, 119, 120, 121, 163
Henson, James 74
Herber, Jacqueline 151
Herden, Ian 147
Herman, Camille 18, 74, 109, 116
Herring, Kirbi 125
Herringshaw, Katie 74, 107, 109, 125
Hester, Trey 18, 19, 74, 115, 135
Hewitt, Ashley 5, 21, 74, 93, 107, 108, 110, 116, 128, 129, 161
Higgins, Liz 74, 151, 166
Hilario, Henry 15, 36, 74
Hildebrand, Emily 19, 74, 108, 114, 124, 125
Hill, Anna Kathryn 74, 125
Hill, Wes 53
Hillen, Reed 143
Hinton, Jeremy 74, 107
Hinton, Nick 25, 143
Hoang, Mary 151
Hoekenschnieder, Riley 74, 99, 109, 110, 125
Hoffpauir, Jessica 108, 124, 125
Hogan, Kimberly 99, 114
Hogan, Robert 74
Holcomb, Jamie 74, 99, 103, 110, 112, 113, 116, 129, 166
Holcomb, Megan 74, 129
Holland, Amanda 74, 128, 129, 160
Hollenbeck, Jay 49, 75
Holliday, Krystle 47, 75, 129
Hollis, Major 75, 112, 135
Holmes, Sumner 23, 75, 147, 167
Hooper, David 99
Hooper, Ryan 75, 87, 155
Hopkins, Graham 21, 75, 135
Hopkins, Patrick 65
Horne, Amanda 150, 151
Houston, Elliott 36, 157
Howe, Alyce 75, 125
Hudnell, Alisha 75, 151
Hudson, Michael 89
Huettenrauch, Tina 75, 92, 112, 113, 114
Huffman, Adam 73, 154, 155
Hughes, Katie 75
Hulsey, Betty 62, 171
Hunt, Trace 111
Hunter, Ellen 21
Hunter, Jeremy 75
Hutzel, David 49, 75
Hyneman, Meg 75

I

Ighoavodha, Oghale 36, 37, 112
Ingram, Brandon 49, 56, 75
Ingram, Daniel 157
Ingram, Joseph 36
Ivanova, Jivka 5, 75, 78, 82, 94, 99, 103, 106, 109, 110, 115, 116, 117, 163
Iverson, James 75
Ivy, Zandria 75, 104, 108, 113, 125

J

Jabeen, Nishad 99
Jacks, Holly 75
Jackson, Thomas 75
Jacobson, Kate 75, 85, 113, 114, 115, 116, 117
Jarin, Jason 40, 41, 75, 99, 106, 113, 114, 115, 171
Jasso, Jennifer 11, 53, 75, 115, 125
Jeffries, Matthew 75
Jeffries, Robin 47
Joe, Rachael 19, 32, 75, 123
Johnson, Christian 75
Johnson, Elizabeth 75, 139
Johnson, Emmitt 30, 31
Johnson, Jewel 32, 107, 108, 120, 121
Johnson, Kat 151
Johnson, Lee 37
Johnson, Shelly Jo 27, 80
Johnson, Theon 18, 19, 75, 111, 114, 115, 116, 117, 154, 155
Johnston, Adam 142, 143
Johnston, Martha 62
Jones, Amy 75, 107, 125
Jones, Candace 115
Jones, Daniel 75
Jones, Hewitt 75, 143
Jones, Nicole 76, 82, 107
Jones, Randall 87, 113, 155, 166
Jones, Richard 40
Jones, Sharra 76
Jones, Skyler 40, 76
Jones, Taylor 49, 135
Juitt, Narissa 76, 121, 160, 163
Juneau, Angel 76, 112
Jurney, Ron 61, 115

K

Kahn, Robert 64, 114
Katz, Brit 61, 110, 113, 115
Kearns, Mark 155
Keating, Kristen 18, 74, 76, 106, 107, 108, 111, 112, 114, 116, 150, 151, 161
Kebert, Alan 36, 76
Keith, Jennifer 24, 76, 139
Kellogg, John 6, 36, 76, 107, 108, 157
Kelly, Colleen 15, 43, 76
Kelly, Eleanore 18, 20, 74, 76, 104, 107, 108, 111, 113, 114, 139
Kelly, Josh 13, 22
Kemp, Margaret 76, 139, 160
Kendall, Kyle 76, 84, 147
Kennedy, Cliff 13, 143
Keyes, Keisha 43, 76
Kidder, Barry 157
Kilgore, Bobby 112
Kilgore, Matt 111
Killcreas, Chad 9, 76
Kim, Claron 76
Kimberling, Clint 14, 76, 113, 156, 157
Kindler, Todd 26, 49, 106, 115, 142, 143
King, Brian 106, 143
King, Samantha 106, 151
King, Stephen 112
Kinsella, Joe 51, 62
Kinsella, Kristen 62
Kirk, Ka'trevia 76
Kirkland, Lindsey 76, 125
Kirkpatrick, Clay 106, 135
Kline, Johnathan 76
Klobucar, Kate 39, 151
Kocher, Sarah 13, 39, 76
Koehler, Matthew 76, 135
Koon, Katelin 76, 151
Koons, Karen 97, 116
Kramer, Barbel 109
Kramer, Caroline 109
Kramer, Wolfgang 65, 109
Kregting, Karla 25, 56, 76, 119, 125
Krueger, Laura 111
Kueven, John 36, 53, 76, 104, 119, 157
Kurtz, Kylie 51, 76, 125

L

Ladner, Brittany 51, 76
Ladner, Josh 24, 155
Ladner, Tammy 25, 51, 76, 89, 111, 112, 114, 115, 171
Lamey, Billy 82, 143
Lampton, Anderson 76, 147
Landry, Franklin 76
Langley, Janet 62
Lanier, Dorothy 77, 139
Larkins, Cynthia 77, 106, 107, 129
Lasala, Florencia 77, 90, 106, 107, 114
Lasoski, Becky 77, 87, 109, 113, 139
Latham, Viveca 77, 108, 111, 160
Lawrence, Cedric 17, 30, 57, 77
Lawrence, Christopher 65
LeBlanc, Justin 19, 45, 56, 109, 110, 115, 117, 142, 143
LeBlanc, Ross 45, 56, 77, 143
Lebreton, Mignon 108
Lefavor, Brent 106
Leggett, Niki 151
Lester, Jessica 13, 77, 99, 114, 129
Levey, Marcie 26, 77, 110, 111, 114, 116, 129, 161
Lewis, Alexis 99
Lewis, Charles 61
Lewis, Lee 65, 114
Lier, Greg 155
Linsenmeyer, Jason 62, 77
Lippincott, Lauren 77, 98, 107, 115, 125
Littlejohn, Katelyn 77, 108, 125
Lockhart, Ishmael 31
Loehn, T.J. 77, 143
Loring, Helen 77, 128, 129
Lorino, Eryc 30
Lorio, Jared 77, 147
Lott, Walton 77
Love, Shelby 17, 59, 93, 106, 151
Lovitt, Chelsea 77, 139
Lucas, Frances 19, 60
Luckett, Peter 92, 93
Ludlum, Matt 77, 110, 113, 147
Lyle, Courtney 77, 139

M

Mabil, Deng 77
Mabry, Matthew 77, 107
MacDougall, Thomas 8, 146
MacMaster, Anne 10
Maddox, Kelly 67, 71, 77, 104, 106, 107, 108, 109, 112, 114, 139
Madison, Nicholas 77
Madison, Robbie 77
Madison, Wick 164
Madjlesi, Amy 12, 77, 139
Madjlesi, Liz 77, 110, 139
Magee, Stan 171
Maguire, Kevin 111
Mahaffey, Cody 77, 155
Mallette, Drew 7, 135
Mangal, Ravi 77
Manley, Josie 15, 51
Mann, Debora 107
Maples, Emily 18, 35, 77, 97, 108, 114, 119, 125
Marinello, Damian 106, 147
Marinello, Marcus 77
Marsh, Anna 6, 19, 78, 125
Marsh, Dan 135
Marston, Matt 18, 78, 90, 99, 101, 104, 107, 108, 112, 113, 157, 160
Martin, Georgianna 62
Matassa, Vincent 157
Mattalino, Alli 78, 139
Matte, Kristen 78, 151
Mayer, Danielle 7, 12, 78, 112, 139
Mayo, Amanda 77, 78, 128, 129
McCaffery, Meghan 78, 139
McCain, Cody 49, 62
McCarson, Louis Randolph 143
McCarty, Brent 6, 78, 95, 108, 112, 115, 156, 157
McCoin, Emily 7, 32, 78, 139

Ta rrance Miller

John Fox

Erin Gourlay

Collough, Matt 109, 110, 143
Daniel, Martha 47, 151
Dole, Becky 40, 78, 104, 106, 107, 113, 125
Donald, Vickey 62
Donnell, Carrie 18, 139
Dowell, Drew 54, 55, 59, 8, 112, 115, 146, 147
Elroy, Daniel 116
Elvaine, Robert 65, 116
Gee, Lesleigh 121
Gehee, Mandy 6, 19, 26, 78, 04, 107, 109, 111, 113, 129, 62
Gowan, Kim 78, 119, 120, 60, 161, 169
Guire, Sarah 65
Lay, Beth 32
Lay, Marlena 78
Leown, James 65
Lewen, Erin 78, 125
Linney, Michael 78, 83, 157
night, Hannah 7, 12, 19, 21, 34, 5, 78, 94, 108, 109, 128, 129
night, Kelsey 18, 47, 53, 56, 1, 77, 78, 108, 110, 113, 15, 128, 129
aughlin, Candace 39, 78
aurin, Edward 78, 99, 106, 15
eroy, Daniel 78
Millan, Eily 78, 85, 107, 128, 29, 171
Millin, Lacey 22, 78
hail, Ashley 18, 78, 114, 115, 38, 139, 160
herson, John Russell 8, 78, 6, 116, 157
ae, Michael 157
augh, J.P. 26, 78, 87, 91, 08, 110, 111, 114, 115, 46, 147
ea, Stephens 143
a, Jana 53, 109
on, Kelly 15, 62
ritt, Leslie 78, 150, 151, 60
naud, Lauren 18, 27, 78, 97, 9, 104, 110, 111, 113, 114, 16, 129, 160
sa, Katie Beth 18, 78, 107, 08, 109, 111, 112, 125, 160, 61
er, Brad 135
er, Eric 78, 147
er, Greg 65
er, Kelly 17, 23, 79, 99, 01, 104, 111, 113, 114, 39
er, Tarrance 79, 107, 168
et, Alisa 79, 94, 151
er, Jake 36
Milroy, Leif 160
Minton, Danny 155
Mitchell, Liz 79, 128, 129
Mixson, Laurence 147
Mixson, Rachel 35, 79, 109, 114, 139, 160
Mixson, Susan 7, 35, 79, 109, 114, 139
Mizerany, Brad 23, 49, 69, 79
Mo, Felicia 79
Moody, Colleen 79, 125
Mooney, Naffie 50, 51, 79, 111, 115, 125
Moore, David 114
Moore, Doug 98
Moreau, Crystal 151
Morgan, Maggie 10, 69, 79, 113, 125, 160
Morris, Amy 62
Morris, Brandon 30, 68, 109, 110, 143
Morris, Juliane Denton 79
Morris, Rosalyn 79
Morris, Sam 146, 147
Morrow, Luke 49
Morvant, Ben 79, 135
Mothe, Amanda 129
Moulder, Lavon 21, 79, 143
Mueller, Kelly 64, 65, 89, 106
Murphy, Yale 14, 79, 106, 135
Murrell, Emily 79, 106, 125
Musso, John 143
Mylroie, Erik 18, 107
Mylroie, Leif 6, 18, 36, 157
Myrick, Elijah 7, 9, 79, 80, 115, 135

N

Nalley, Kathryn 79, 129
Neely, Walter 65, 109, 110
Nelson, Jessica 79, 92, 117, 151
Nelson, Sam 36, 37, 79, 157
Nevins, Robert 65
Newbern, Jeff 53, 79, 106, 157
Newman, Brock 52, 53, 157
Nicolas, Andy 135
Nicolas, Brooks 135
Nicovich, Crickett 6, 25, 79, 83, 96, 104, 111, 112, 114, 116, 125
Nippes, Marsh 146, 147
Norris, Alessandro 29, 45, 79, 164
Notvest, Tara 16, 20, 68, 79, 92
Nowicki, Tristan 147

O

O'Brien, Faith Ashley 79
Odum, Allen 27
Oertel, Kristen 65, 110
Ofem, Elizabeth 19, 79
O'Hara, Tyler 9, 79, 154, 155
Olds, Elizabeth 104, 106
Oliver, Ashley 66, 72, 79, 111
Oliver, Nora 12, 24, 40, 79, 90, 104, 106, 112, 113, 115, 116, 172
Olivier, Jennifer 129
Omo-Bare, Iren 65, 116
Omwega, Nyaboke 80
O'Neal, Darron 155
Ortis, John 93, 110
Osborn, Chan De Araya 108
Oscar, Deonte 45, 80, 165
Ouellette, Kayla 5, 15, 19, 23, 79, 80, 171
Ourso, Trey 116
Owen, Hunter 49, 80, 135
Owen, Margaret 80, 108, 111

P

Pacillo, John 49
Padilla, Mike 17, 93, 147
Page, Jim 49, 56, 62, 108
Pahwa, Anjali 80
Paige, Kelly 160
Paine, Kaley 12
Palmer, Michelle 6, 18, 26, 80, 98, 116, 129, 162
Pande, Reshoo 16, 21, 25, 77, 80, 105, 107
Papale, David 68, 80, 106, 147
Paradise, Everett 80, 135
Paradise, Jennifer 25, 139
Pareek, Anirudh 80, 155
Paretti, Evan 80
Parker, Athena 151
Parks, Casey 24, 100, 105, 113
Parks, Michael 109
Parr, Stephen 30
Parrott, Robert 8, 19, 80, 157
Parsons, Christine 18, 80, 138, 139
Parsons, Jon Michael 80, 135
Paschall, Amanda 39, 57, 80, 151
Patel, Bijal 106
Patel, Lima 94
Patel, Sarina 12, 80, 83, 87, 105, 106, 111, 113
Patterson, Jay 80, 135, 157
Patton, John 80, 143
Pell, Angela 99
Pennington, Scott 53, 62
Perry, Robin 80
Perry, Trey 80, 143
Petersen, Murray 7, 34, 35, 139, 171
Petkovich, Kim 6, 26, 80, 89, 107, 117, 139
Pettigrew, Jaime 80, 129
Pettitt, Paul 6, 8, 80, 109, 157
Phalen, Jenny 17, 80, 151
Pharr, Lee 36, 135
Pharr, Lindsey 80
Phelps, Raymond 106
Phillips, Conell 30, 80, 155, 167
Pigott, Meghan 6, 80, 105, 109, 115, 139
Pilate, Marcy 80, 107, 108, 111, 114
Pitre, Laura 108
Pitts, Sean 99
Poler, Sloan 18
Pool, Whitney 96, 139
Pope, Mike 80, 143
Portier, Marianne 81, 113, 116
Potter, Brett 109, 110
Powell, Betsy 96, 151
Powell, Elizabeth 81
Powers, Emily 81
Prather, Nicky 49
Presswood, Emily 19, 81, 110, 113, 114, 115, 129, 161
Pritchard, Mary Elizabeth 125
Privett, Bahen 74, 97, 108, 112
Proctor, James 172
Proctor, Leyton 19, 81, 135
Pruett, Drew 98, 99, 111, 112
Puckett, Michael 53
Pujol, Jennifer 43, 99
Puschall, Amanda 150

Q

Quimby, Robert 29, 81, 157, 171

R

Rabalais, Laura 66, 81, 125
Raines, Mary 39, 151
Raley, Lynn 65
Ramer, Jessica 81, 92, 93, 105, 129
Rampersad, Stesha 81, 99, 111, 112, 117, 160, 163, 171
Rasmus, Kelly 10, 17, 81, 108, 116, 125, 160
Rauschuber, Marc 45, 56, 81, 143
Ray, Beverly 81
Ray, Darby 65, 108
Reed, Trevor 18
Reible, Monica 81, 108, 128, 129
Reynolds, Spencer 143
Rezk, Jackie 21, 81
Rhea, Emily 111
Rice, Daniel 9, 55, 81, 115, 154, 155
Richard, Kyle 81
Richardson, Lindsey 81, 92
Richardson, Steven 81, 106, 122, 123
Richardson, Thomas 81, 116, 147
Rick, Trey 98
Riethmaier, Alan 81
Rigney, Debbie 81, 150, 151, 160
Rinaldi, Tom 23, 81, 107, 114, 157
Robbins, Hollis 65
Roberts, Asela 75, 81, 96, 111
Roberts, Margaret 81, 93, 129
Robertson, Emily 56, 81, 108, 125, 164
Robichaux, Ben 30, 81, 95
Robinson, Chris 108, 157
Robinson, Sarice 32, 33, 73, 81
Rochelle, Lauren 38, 39, 81, 139
Roddie, Lauren 81, 108, 112, 125
Rogan, Rodney 45, 56
Rogers, Nat 135
Rollins, Abby 81, 150, 151
Roman, Jacques 82, 106, 147
Rosar, Miranda 18, 46, 47, 82
Rose, Claire 82
Rose, Todd 61
Rosenblatt, Lindsay 5, 82, 111
Ross, Ben 109

Becca Day

Margaret Cooper

Kim McGowan

Index

Roth, Callie 39, 82
Rowe, Courtney 139, 151
Rowland, Angie 20, 82, 129
Roy, Tyson 12, 30, 82, 143
Rueff, Andrew 135
Russo, Alexis 82, 150, 151
Rutherford, Robert 80, 82, 108, 110, 116, 146, 147
Rutledge, Ross 143

S

Sadler, Beth 32, 33, 53, 59, 67, 112, 129
Sadler, Elizabeth 82
Sakhrani, Puja 82
Sale, Chris 157
Salloum, Nancy 5, 7, 12, 18, 35, 78, 82, 128, 129, 171
Salmon, Quinn 49, 82, 135
Sampson, Andrew 147
Samson, Jessica 82, 151
Sanford, Jessica 82, 114, 139, 161
Santoro, Jana 20, 82, 98, 107, 108, 111, 114, 139
Santucci, Bethany 115
Sasser, Callie 69, 77, 109, 128, 129
Saunders, David 56
Savage, Raymece 1, 31, 82
Sawyer, John 82, 101, 105, 107, 112, 113, 157
Sawyer, Michael 36, 82, 135
Scales, Suzanne 59, 82, 105, 108, 111, 114, 129
Scharr, Travis 53, 66, 82, 155
Scheffler, Valerie 151
Schetter, Kendrick 62
Schettler, Ashley 12, 17, 82, 108, 111, 114, 116, 128, 129
Schettler, John 11, 82, 109, 156, 157
Schimmel, Connie 65
Schmidt, Stuart 36, 82, 135
Schwartz, Donald 65
Scott, Valena 39, 108, 125
Settlemires, Ivy 40, 51, 82, 151
Sexton, Bryan 23, 82, 147
Sharp, Christina 50, 51, 82, 139
Shaw, Erin 161
Shipley, Tracy 52, 82
Shive, Robert 65, 111
Shuford, Kyle 36
Siefker, Danny 82, 154, 155
Sigh, Kiger 19, 82, 108, 113, 115, 156, 157
Sikora, Aggie 12, 18, 83, 129
Simon, Stuart 71, 83, 111, 117
Simpson, Amanda 83, 108, 116
Sims, Madeline 83
Skertich, Ryan 49, 83, 143
Slark, Kevin 83, 147
Slater, James 49
Sledge, Josh 83
Sledge, Rebecca 26, 110, 139
Slepvan, Jocie 111
Smart, Grace Ann 83, 125
Smith, Amber 83, 132, 160
Smith, Anna 6, 83, 108, 125
Smith, David 83, 155
Smith, Elise 64, 65
Smith, Gina 38, 39, 83, 98, 107, 108, 113, 115
Smith, Heath 18, 36
Smith, Holly 83
Smith, Josef 9
Smith, Melanie 83, 125
Smith, Michelle 43, 83
Smith, Richard 24, 60
Smith, Robert 83
Smith, Steve 65
Smolkin, David 83, 146, 147
Smyth-Gilbert, Elise 19, 108, 125
Sood, Ronnie 155
Sooter, Jacob 26, 155
Souvinette, Emily 13
Spear, Chris 18, 56, 83, 90, 107, 108, 146, 147, 160
Spears, Louis 23, 83
Spell, Brenna 83, 125
Spencer, Jonathan 18, 74, 83, 106, 107, 111, 112, 114, 116
Sporl, Karen 9, 18, 32, 33, 83, 108, 116
St.John, Skye 21, 117, 129
Stahl, Chris 83, 155
Stamey, Elliot 83, 147
Stanfield, Emily 113, 114
Stanford, Claire 83, 114, 125
Steckler, Shay 113, 115
Steinwinder, David 23, 83, 91, 108, 110, 115, 143
Stensaas, Kristina 65, 98
Stephens, Becky 17, 83, 150, 151
Stephens, Rob 83, 108, 162
Stevens, Amanda 8, 51, 129
Stewart, Christina 83, 107
Stewart, Jessica 83, 106, 165
Stewart, Julia 84, 108, 113, 124, 125, 160
Stewart, Liz 21
Stewart, Mark 84
Stockstill, Cody 84
Stone, Geoffrey 84, 134, 135
Storm, Megan 41, 125
Strickland, Leah 59, 75, 84, 171
Strine, Cindy 62, 171
Stronsky, Sarah Beth 18
Sturgis, Ali 47, 56, 84, 151
Sturgis, Debbie 47, 84, 151
Sugar, Miles 157
Sugar, Terrel 6, 15, 59, 84, 107, 125
Sullivan, Tracy 111
Sumrall, Eric 84, 116
Surber, Mark 84, 113
Sutton, Jessica 84, 107, 114, 115, 125
Swilley, Meghan 96, 151

T

Tackett, Paul 84, 93, 135
Talbot, Joanna 26, 151
Talley, Nathan 155
Taylor, Cari 6, 76, 84, 124, 125, 160
Taylor, Daniel 84, 112
Tedrow, Shannon 106, 150, 151
Terry, Cindy 21
Tew, Caitlin 19, 84, 139
Thaw, Andrew 11
Thaw, Kurt 113
Theilen, Trevor 68, 84, 109, 110, 112, 147
Thigpen, Jihan 15, 84
Thomas, Andrew 84, 157
Thompson, Bradley 84, 143
Thornton, Erin 84, 99, 114, 125
Thrash, Joseph 49, 143
Tillman, Becky 70
Tillman, Ben 84, 135
Tobler, Chad 55, 157
Tomlinson, Ben 92, 93
Topp, Lindsey 84, 109, 110, 112, 172
Touchette, Natacha 84, 99, 112, 129
Tracy, Jessica 23, 39, 57, 84, 89, 99, 105, 106, 107, 109, 115, 151, 162, 171
Trahan, Mark 84, 155
Trappey, Ellen 62, 111
Travelbee, Briana 84, 109, 115, 119, 139, 171, 172
Travis, Ryan 107
Triplett, Robert 13, 84
Trocquet, Danielle 3, 164
Troutt, Morgan 84, 139, 160
Truax, Courtney 3, 11, 21, 84, 112, 115, 117, 128, 129
Tucker, Jesse 146, 147
Tumminello, Katie 84, 138, 139
Turley, Russell 52, 53, 85, 113, 115, 157
Turman, Darby 32
Tutor, Travis 26, 85
Tyra, John 107

U

Underwood, Evan Lee 85, 147
Updike, John 103
Uphaus, Karen 85, 171
Usman, John 155

V

Vackova, Petra 67, 85, 106, 109, 111, 115, 117, 163
Valentine, Laura 85, 151
Van Brocklin, Carr 45
Van Hooydonk, Paul 39, 62
Vander Schaaf, Meaghan 85, 129
Vaughn, Randall 49
Ventic, Ivana 70, 85, 108, 112, 167
Vieron, Matt 21, 98, 109, 172
Vinson, Gene 65
Vowell, Courtney 85, 150, 151

W

Wade, Patti 61
Wadlington, Jim 27, 85, 135
Wages, Katie 18, 43, 56, 85, 87
Waites, Patrick 13, 18, 85, 95, 164
Waldo, Ralph Emerson 105
Waldrop, Amanda 85, 139
Walker, Daniel 9, 24, 26, 100, 105, 111, 147
Walker, Nina 85, 109, 125
Walker, Rusty 20
Walker, Sam 85
Walker, Thomas 85, 99
Wallace, Brian 85
Walter, Nicole 9, 19, 85, 106, 107, 108, 151
Walters, Web 143
Walvoord, Morgan 45, 56, 157
Ward, Angela 85, 114
Ward, Matt 19, 27, 85, 92, 93, 106, 157
Warren, Tyler 44, 45, 69, 106, 115, 143
Warrington, Whitney 32, 33, 85, 112, 116, 139
Waterman, Clay 18, 157
Waters, Henry 85, 108, 110, 147
Watkins, Charlotte 85, 125
Watts, Lee 143
Weatland, Ashley 95
Webb, Jonathan 85, 108, 111, 116, 147, 171
Weber, Ashley 42, 43, 85
Webster, Doug 25, 85, 99, 109, 110, 157
Wedemeyer, Barkley 49, 85, 143
Weems, Evan 70, 85, 135
Wehby, Joseph 15, 19, 36, 134, 135
Welch, Chip 111
Welch, Meg 111
Welles, Ned 36
Wells, Anna 32, 33, 85, 92, 139
Wesberry, Frannie 108, 125
West, Chelsi 8, 18, 85, 91, 94, 107, 111, 115, 121, 160
West, Wayne 155
Wetzel, Garner 48, 49, 106, 143
Whatley, Steven 86, 135
Wheat, Ronnie 30, 49
Whitacre, Robert 86, 116
White, Brittany 19, 86, 139, 171
White, Jacob C. 8, 86, 156, 157
White, Jacob B. 86, 155
Whitehead, Chase 107
Whitley, Mary 86, 150, 151
Wilbourn, Ashley 27, 81, 86, 96, 113, 116, 138, 139, 160
Wilburn, Sherryl 62, 107, 111
Wilkinson, Sarah 6, 86, 93, 105, 106, 109, 139
Willett, Jordan 10, 26, 86, 115, 139
Williamson, Cory 8, 86, 110, 15
Williamson, Lane 3, 84, 86, 10 110, 111, 113, 114, 139
Willis, Fred 86, 94, 111
Willrich, Andrew 86, 135
Wilson, Austin 65, 114
Wilson, Ben 49
Wilson, Brooke 26, 86
Wilson, Heather 22, 32, 33, 86 151
Wilson, Jacob 15, 85, 86, 99, 109, 116, 143
Wingate, Henry 112
Winnard, Milan 86, 112, 115, 146, 147
Wise, Ramsey 96
Wise, Tim 44
Withers, Quint 86
Womack, MacDougall 86, 146, 147
Wong, Adryon 10, 40, 86, 105, 109, 111, 112, 113, 125
Wood, Stuart 49
Woodall, Neil 86
Woodard, Suzanne 65
Woodrick, Woody 113
Woods, Trey 10, 86, 157
Wool, Harrison 86, 110
Worobel, Michael 49, 86, 155
Wright, Kaycee 39, 86

Y

Yablick, Michael 40, 41, 86, 10 107, 108, 110
Yakots, Brad 86, 115, 157
Yarbrough, Alex 135
Yargo, John 84, 106, 114
Yeates, Ray 8, 40, 41, 86, 15
Young, Charles 66, 86, 111
Younger, Casey 172

Z

Zagone, Ryan 86, 115, 157, 162
Zaneva, Irena 98, 107
Zeigler, Beadie 80, 86
Zender, John 135
Zhang, Keyuan 59, 86, 87, 171
Zirulnik, Zack 110
Zubic, Ethan 135

Jessica Curry, Briana Travelbee (middle) Stesha Rampersad, Robert Quimby, Keyuan Zhang (back) Leah Strickland, Tammy Ladner, Murray Petersen, Karen Uphaus

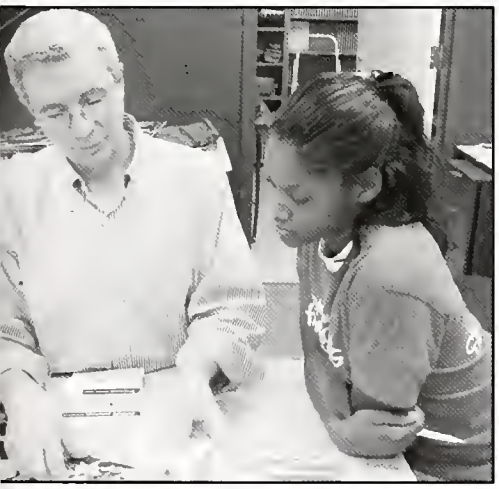

Magee, Jessica Curry

Stesha Rampersad

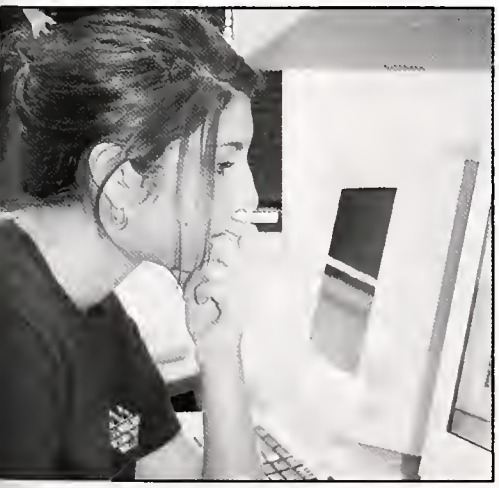

Salloum

Brittany White, Leah Strickland

Bobashela Staff

Editor in Chief: Karen Uphaus

Sections

Life Editor: Nancy Salloum
Assistant: Kayla Ouellette

Sports Editor: Robert Quimby

People Editor: Leah Strickland

Activities Editor: Jessica Curry
Assistant: Tammy Ladner

Greek Editor: Briana Travelbee

Index Editor: Keyuan Zhang

Ads Editor: Karen Uphaus

Photo

Photo Editors: Stesha Rampersad, Eily McMillan
Photographers: Jonathan Webb, Jessica Tracy, Jason Jarin

Staff: Murray Petersen, Brittany White, Jason Jarin

Publications Director: Stan Magee

Acknowledgements

Thanks to:

- Betty Hulsey for all her help with book purchases, mailing books, and all the many other things she did.
- Communications Department for helping with portraits and for taking some pictures.
- Greg Campbell for taking pictures.
- The Business Office for keeping up with our accounts.
- The Post Office for the many things we mailed out.
- Brian Emory for all the sports information.
- Cindy Strine for the pictures and information.
- To all students and faculty who gave us pictures and quotes.
- To everyone who purchased this great book.

James Proctor

Briana Travelbee

Nora Oliver

As we say farewell, we will always remember the good times and the bad times at Millsaps and how the year went by so fast.

Lindsey Topp

Lorenzo Bailey, Casey Younger

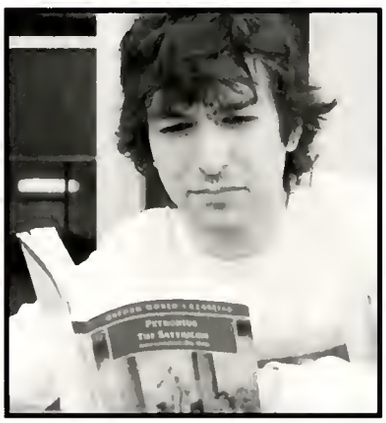
Matt Vieron